NY

or Summer
s for City
Sixth Floor,
We have
of the store
se and have
will afford
mer homes,
AGLA

Negligees
atinees.
nctive feature of
nes is the carefully
broidery work, giv-
rments an unusual
The materials
hite lawns and
some effect-
th lace.
Negligees made with
r;elaborately trimmed
rtion—special, $8.
egligees made with
r & open sleeve,
ith lace—$6.50.
Lawn Negligees
e square collars of
r embroidery, flounce
eeves trimmed with in-
d edge, $16.50.
rth Floor Middle Room.

ks.
ghai, Yd., $1.
hose intending pur-
ularity for white
3.50 and $5 a yd.
s, Pindot Messalines,
le today—splendid for
Second Floor South Room.

at Very
ices.
ieces will be placed
avings from regular
Fifth Floor South Room.

100 Daghestan and Kazakdja Rugs, average size 3 feet 6 in. by 5 feet 0 in.—broken lots, at decided reductions.

Linoleums.
gs is very large and
e qualities and styles
d Tapestry Brussels.
d for buying at
s of handsome
rchases—Fine
Bigelow Axmin-
els, yard $1.10.
us, and all such orders
lines of Linoleums, in
Carpetings in all colors.
Fifth Floor South Room.

otes, $3.00.

The Chicago Daily Tribune.

VOLUME LXIV.—NO. 80. TUESDAY, APRIL 4, 1905—SIXTEEN PAGES. ☆ PRICE TWO CENTS.

THREATENS TO END EQUITABLE'S LIFE

Vice President Hyde Tells His Foes He Can Wind Up Company if They Continue the Fight.

STATE IS AFTER HIM.

Insurance Department Opens a Searching Investigation Into Specific Charges of Gross Misuse.

New York, April 3.—[Special.]—The state insurance department is after Vice President James Hazen Hyde and his alleged "dummy" directors in the Equitable Life Assurance society. It began an investigation tonight to determine the merits of charges of gross perversion of his office by the young man.

The legislature, now figures in the fight, for this evening Senator Brackett asked it to make an investigation of the company, "to determine whether it has been managed honestly." He objects to the insurance department investigation because of its secrecy and desires that the attorney general take up the work. Because of Senator Grady's objection no vote was had.

Hyde Threatens Receivership.

"If I am pushed too far you must remember I still will have the right to apply to the courts for a receiver for the Equitable Life Assurance society, and as owner of the majority of its stock my right to wind up the affairs of the society cannot be disputed."

It is declared Hyde made this threat in substantially these words at his recent stormy conference with representatives of President James W. Alexander.

Hyde, it is said, made the threat in a fit of anger. A man not friendly to him who has an intimate knowledge of the affairs of the Equitable and the law bearing upon the matter declared Hyde had the legal power to carry his threat into operation, but he learned that even the most ardent followers and supporters of the young vice president would oppose any effort arbitrarily to end the brilliant life of the Equitable society.

Business Can Be Wound Up.

The company, it is said, could be wound up by requiring all of the 600,000 policy holders of the Equitable in other first class companies and turning over to each of the companies the proper share of the assets of the Equitable to be applied as a reserve fund against the transferred policies.

While such a transfer would take up all the Equitable's reserve fund, which last year amounted to $253,156,751.63, it would leave a surplus of $50,794,209.21, it is figured, for division among the stockholders, less a comparatively few millions that would be transferred as the policy holders' share of the surplus.

Hyde, it is said, now owns close to 90 per cent of the $100,000 capital stock of the Equitable Life, having added to his holdings every share he possibly could buy since the fight began two months ago.

His Share in Surplus $50,000,000.

Any effort to wind up the business of the Equitable doubtless would provoke hostile litigation, but should Hyde break away from the control of his advisers and carry out his threat, his share of the surplus would, it is said, exceed $50,000,000.

With Hyde's threat before them, his enemies continued to "do things" to the 29 year old arbiter of the Equitable. Some of the developments of the day were:

PRESIDENT JAMES W. ALEXANDER, after clash at directors' meeting, issued signed statement asserting Hyde attempted to usurp his powers as chief executive.

SUPT. HENDRICKS of insurance department stated President Alexander first called for investigation, in February.

HYDE'S OPPONENTS made public list of specific charges against young man, alleging gross perversion of office.

Investigation Asked on Feb. 21.

The statement by President Alexander, his first formal reply to Hyde, is as follows:

"It has been my settled purpose to avoid, as far as possible, a discussion in the public press of the merits of any phase of the controversies now existing within the Equitable Life Assurance society. It is properly a matter of concern with me to avoid any expression which will embarrass the board of directors in the discharge of its duties or that will give rise to premature judgments on any matter affecting the society or any individual.

"I am confirmed in this resolve by the fact that an examination of the society was asked for by me through a letter addressed to the superintendent of insurance on Feb. 21, 1905. This examination now is in progress. Its result will establish the truth or falsity of many matters which are now being alleged on the one hand and controverted on the other.

Asserts Duty Is Only Motive.

"In a signed statement issued by the vice president of the society, James H. Hyde on Saturday, April 1, 1905, certain statements were made which I cannot allow to pass unchallenged. He says the charges that have been made against him have their origin in an effort by individuals to obtain control of the Equitable society and its assets.

"On the part of myself and the other officers of the society who are associated with me in this movement, I desire to deny that our action is influenced by any motive except a desire to discharge our duty as officers of the society.

"Mr. Hyde further says he has exercised no power except with the president's concurrence. In reply, I assert that Mr. Hyde's usurpation of the president's authority and his habitual action without the consent or the knowledge of the president of the society are among the subjects of serious criticism against his conduct as an officer of the society.

Says Hyde Fought Inquiry.

"Mr. Hyde's request for an examination of the society's affairs by the superintendent of insurance must be viewed as an acquiescence in my course in this respect, which, a few days ago, Mr. Hyde was disposed to regard as taken without authority.

"Thus far I have made no denials of the frequent assertion that as one of the trustees of the Hyde stock I am vested with the voting power upon it. The trust expressly provides that no vote shall be cast upon the Hyde shares at any election of the society by the three trustees, except for a person approved by James H. Hyde, who also is one of the trustees."

Clashes with Hyde in Meeting.

This statement was issued by President Alexander after Hyde, in a meeting of the executive committee of the board of directors early this afternoon, had demanded that he

(Continued on page 5, column 1.)

SUMMARY OF The Daily Tribune.

TUESDAY, APRIL 4, 1905.

THE WEATHER—

FORECAST—Partly cloudy and cooler Tuesday. Wednesday fair, brisk northwest winds. Sunrise, 5:30; sunset, 6:19.

CONDITIONS YESTERDAY.

Temperature, max. 59, min. 34, mean 62, normal for the day 42. Deficiency for 1905, 251. Precipitation for 24 hours to 7 p. m., .21. Deficiency for 1905, 1.33 inches.

Wind, S. W., max. 40 miles an hour, at 2:45 p. m. Relative humidity, 7 a. m., 91%, 7 p. m., 79%.

LARGEST 2 CENT MORNING CIRCULATION IN THE WORLD.

The Tribune's Want Columns Will Be Found on Pages 12, 13, 14, 15.

POLITICAL.

Mayoralty campaign ended with night meetings of both parties; John M. Harlan said he was assured 25,000 plurality; democrats still confident. Page 1.

John M. Harlan spoke at meeting of deaf mutes in Schiller hall with woman as interpreter. Page 2.

Judge Dunne addressed four meetings and tried to speak good word for "Hinky Dink." Page 2.

Municipal league warned voters that aldermanic contests are important as mayoralty. Page 2.

Prohibitionists closed campaign in big massmeeting in Willard hall; nominees spoke. Page 2.

RUSSO-JAPANESE WAR.

Russian arsenal at Harbin blown up; seventy-five killed; 10,000,000 projectiles destroyed; naval battle near. Page 1.

WASHINGTON.

Foreign diplomats see advantages to powers in American policy in Santo Dominico. Page 3.

Roosevelt named new canal board; Theodore P. Shonts, chairman; C. E. Magoon, governor of zone; J. F. Wallace, engineer; Rear Admiral Endicott, Brig. Gen. P. C. Hains, Col. O. M. Ernst, and Benjamin Harrod. Page 3.

Opinion of United States Supreme court denied E. H. Harriman and others right to recover original Northern Pacific stock sold to Northern Securities company. Page 7.

Richard Weightman discussed personnel of new Panama canal board; sensational rise to prominence of C. E. Magoon from law clerk in insular bureau to governor of canal zone. Page 8.

FOREIGN.

Kaiser said to have advised sultan he would maintain Germany's economic and commercial rights in Morocco and permit no other nation to secure preferential advantages. Page 2.

DOMESTIC.

Vice President Hyde threatened to wind up Equitable society affairs if fight on him is kept up; New York insurance department started investigation of Hyde's methods. Page 1.

President Roosevelt started on long vacation trip and said he was going to have "a bully good time." Page 1.

Mrs. Phipps of Denver, Colo., sent $30,000 diamond brooch through mails, refusing to register it. Page 1.

Mrs. Jones Winter, vexed at telephone snub, will proceed against will of Millionaire Weightman. Page 3.

Cardinal Gibbons said he would not know whether to accept $100,000 if it was offered to church by John D. Rockefeller. Page 3.

Assistant cashier who allowed company in which he was interested to borrow $86,000 caused collapse of bank at Ladoga, Ind. Page 4.

Thirty-four men were killed by explosion of gas in Joe Leiter's mine at Zeigler, Ill. Page 4.

LOCAL.

A. J. Cooley drove wife from South Chicago to downtown bank at point of revolver to draw money for him; is captured. Page 1.

Thomas J. Connors, under indictment in beef inquiry, appeared before Judge Landis; hearing on Saturday. Page 2.

Parents of Theodore P. Shonts, new head of Panama commission, fear far away land. Page 3.

Trustee says opposition to "secret marking" of teachers will win. Page 4.

Mrs. Mary Critain struggled with and routed robber in her apartments at 576 North Clark street. Page 5.

Largest share in Thomas H. Wickes' estate willed to Hugh P. Walden, a nephew. Page 5.

Prof. Barker of University of Chicago will succeed Prof. Osler of chloroform theory fame at Johns Hopkins. Page 7.

State's Attorney Healy scheduled police regulation of vice for sweeping grand jury investigation. Page 7.

LABOR.

Three strikes called in Chicago; preparations made for possible beginning of many more. Page 2.

NEW YORK.

Health of every resident is to be made matter of record by army of inspectors. Page 5.

City paid 40 cents more to Consolidated for gas than other consumers. Page 5.

Firm of alleged cotton brokers promised 75 per cent on investments. Page 5.

TRADE AND INDUSTRY.

Big Four railway perfected plan for direct line to St. Louis. Page 7.

New York stock tone was better, especially in industrials. Page 10.

Potatoes, chickens, and butter were weak on South Water street. Page 10.

Boxboard shares active, preferred selling to 14¼; National Biscuit up. Page 10.

Chicago cattle receipts, 26,000; steady; hogs, 38,000, finally higher; sheep, 28,000, slow. Page 10.

Forecast of frost caused July wheat shorts to cover and forced rally. Page 11.

Jacob L. Kesner took ninety-nine year lease for northeast corner of Wabash avenue and Madison street. Page 16.

SPORTING.

White Stockings won from Davenport, Ia., on home run in fourteenth. Page 6.

Both squads of Chicago Nationals came together at Denver, Colo.; stories of trip. Page 6.

Western Jockey club stewards reinstated D. J. Lynch. Page 6.

Tennessee Derby at Memphis was won by Agile by two lengths; only three starters. Page 6.

MOVEMENTS OF OCEAN STEAMSHIPS.

Port.	Arrived.	Sailed.
DOVER	Vaderland	
GENOA	Cretic	
GIBRALTAR	Arsenal	K. Luise.
GLASGOW	Columbia	
LIVERPOOL	Caledonian	
LONDON	Minnetonka	
NAPLES	Romanic	
NEW YORK	Zeeland	
NEW YORK	Lafayette	
NEW YORK	Republic	
PALERMO	Carpathia	
SAN JUAN	Enterprise	
YOKOHAMA	Tyndareus	
YOKOHAMA	Glenturret	

RUSSIAN ARSENAL BLOWN UP; 75 DIE

Artillery Depot and 10,000,000 Projectiles Destroyed by an Explosion at Harbin.

NAVAL BATTLE IS NEAR.

Rojestvensky's Fleet 2,000 Miles from Madagascar and Within Togo's Scouting Zone.

BULLETIN.

[BY CABLE TO THE CHICAGO TRIBUNE.]

LONDON, April 4, 3 a. m.—A report has reached here via St. Petersburg that the Russian artillery depot at Harbin has been blown up, killing seventy-five men and destroying millions of dollars' worth of projectiles.

It is believed that the arsenal was destroyed by a Japanese engineer. At any rate, the man who caused the explosion was blown to atoms.

The killed include several Russian officers and forty or fifty Chinese coolies.

The entire arsenal and laboratory was destroyed. There were 10,000,000 artillery shells exploded.

NAVAL BATTLE IS NEAR.

[BY CABLE TO THE CHICAGO TRIBUNE.]

ST. PETERSBURG, April 4, 2:30 a. m.—News of a battle between Rojestvensky's and Togo's fleet is expected any day.

There has been an air of suppressed excitement at the admiralty for several days. This, it is learned, is caused by knowledge that Rojestvensky's ships are approaching the zone where their discovery by Togo's scouts may be expected at any hour.

It is no longer a secret that the Russian fleet sailed from Madagascar on March 16, under orders to proceed to Vladivostok and to engage the Japanese squadrons if it cannot elude them.

Eighteen Days from Madagascar.

Rojestvensky has been eighteen days on his voyage. His progress necessarily is slow, for he has a great fleet of colliers and supply boats, and he must coal at sea. But at the lowest calculation he has steamed 1,800 miles to 2,100 miles of the distance between Madagascar and the Malay straits.

Togo's scouts are known to be watching outside of Singapore and Sunda straits. It is assumed naturally that they are cruising west and south of the island of Java.

It is not expected that Rojestvensky will elude Togo's scouts. It is expected that a battle will take place. All the hopes of Russia are centered in this battle.

The approaching battle is almost the sole topic of conversation in naval circles in the last day or so. Therefore outsiders believe that the battle is imminent.

Letter from Rojestvensky.

A letter from Vice Admiral Rojestvensky to his wife which has just been received here indicates that the departure of the second Pacific squadron from Madagascar waters is final and that it is now on the way to Vladivostok.

In the letter the admiral wrote that the sailing of the squadron had been fixed for March 19, but, naturally, he avoided mention of the route which it was intended to follow on the voyage eastward.

The admiralty yesterday admitted knowledge of this determination of Vice Admiral Rojestvensky and stated that no contrary orders had been sent him. It is understood that a rendezvous with Vice Admiral Nebogatoff's division of the Baltic squadron is not contemplated.

Saghalin Expects Attack.

Gen. Liapounoff, governor of the island of Saghalin, has telegraphed to the Red Cross society asking them to send Sisters of Mercy to the island in view of the probability of military operations against Saghalin in the spring.

The number of colonists leaving Saghalin for Nikolaievsk, on the mainland of Asiatic Russia, is increasing.

Gen. Linevitch, in a dispatch dated April 2, says:

"The situation remains unchanged.

"A Russian patrol during the night of March 27 surrounded a Japanese patrol consisting of six dragoons, in the village of Baichanchentse, on the extreme Russian left. Five of the Japanese were killed. A sergeant was captured."

BATTLE EXPECTED SOON.

GUNSHU PASS, April 3.—A renewal of the fighting is expected soon. The concentration of the Russian army is complete, with its advance lines south of the station of Sipinghai, seventy-four miles north of Tie pass. The Japanese are screening their movements well by means of cavalry and it is difficult to locate the bulk of their army. A heavy movement seems to be in progress on the Russian flanks. The railroad station at Changtufu, forty to fifty miles above Tie Pass, is occupied by Japanese artillery, but so far as ascertainable it does not cover a large body of troops.

JAPS ARE ADVANCING.

TOKIO, April 4, noon.—The following has been received from the Manchurian army headquarters:

"On Sunday a portion of the force occupying Kaiyuan drove north, the enemy holding Aishenkao, twenty-six miles northeast of Kaiyuan. There was no change at other positions up to 5 o'clock Saturday afternoon.

"One hundred Russian sanitary corps men have been delivered to the Russian army. They highly appreciate our kindness."

RUSSIA NOT FOR PEACE.

[BY CABLE TO THE CHICAGO TRIBUNE.]

[Copyright, 1905: By the New York Herald.]

PARIS, April 3.—Robert S. McCormick, the newly appointed American ambassador to France, was asked today about the impression of St. Petersburg concerning the war. He said:

"I am quite surprised at the reports that there is a desire in St. Petersburg to conclude peace at any price. There is no such thing. On the contrary, in official circles there is a general desire to continue the war to its bitter end, and there are great hopes that Rojestvensky will meet the Japanese fleet and gain a victory which may in one day change the entire aspect of the war. All the hopes of Russia are now centered in that fleet, and its encounter with the Japanese squadron is looked forward to with confidence."

"NOW, REMEMBER WHAT I TOLD YOU."

OUT FOR A BULLY GOOD TIME.

President Goes a-Hunting and Is as Happy as a Lark.

LEAVES ALL TROUBLE BEHIND

Will Spend Three Hours in Louisville, Ky., Today.

Dennison, O., April 3.—[Special.]—President Roosevelt today entered upon his two months' vacation from official duties like a boy let out of school. He voiced his feelings when at Harrisburg he told the crowd in a half confidential way that he could not conscientiously say he is in need of a trip, but that he is going where he cannot hear of fourth class postoffices, and that for a time he will let the other fellow—presumably the office seeker—do the walking.

There was pleasantly absent from the journey the strain that was notable last November, when President Roosevelt went to the St. Louis fair with the remembrance hanging over him of his predecessor's death on a similar occasion.

At each stop he stepped down to the platform, shaking hands with the sooty faced car oilers, patting their babies, swapping jokes and remarks, both with those on the train and the strangers who had come to the stations to greet him.

Out for "Bully" Time.

Secretary Loeb and Maj. Gen. Young did not escape his felicitous mood, on each occasion he making it manifest that he is getting away for a "bully good time," regardless of Santo Domingo, President Castro, the obstreperous senate, the postoffice scandals, the race question, or any other annoying matters of the last year.

More than 400 miles had been covered between 9 o'clock this morning, when the start was made, and midnight. At the president's request the special is being run at an average of thirty miles an hour. The day has been fine, although a trifle warm. Gen. S. B. M. Young, U. S. A.; Dr. Alexander Lambert of New York, a personal friend of the president; Secretary Loeb, and representatives of the press accompany the president.

Poses on Horseshoe Bend.

The mood of the president is well illustrated by a little incident at the famous Horseshoe bend, just above Altoona. Photographer Strohmeyer suggested that he would like to take a picture of the president and his party with the mountains for a background. The president consenting, the train was stopped and the group posed. The president disregarded the light rain that was falling and left the car bareheaded. Secretary Loeb, however, wore a jaunty black and white traveling cap. Just as the photographer was about to make the snap the president said:

"Hold on there! Be sure you get Loeb's cap in the focus."

On two or three of the western trips of the president efforts have been made to get a picture of him on the Horseshoe bend, but not until today were the conditions favorable.

"Chummy" with Gen. Young.

The president and Gen. Young had a good time today. As colonel of the Rough Riders President Roosevelt served under Gen. Young in the Spanish war. Notwithstanding the changes that time had made, they still were Gen. Young and Col. Roosevelt in their daily intercourse. The president gave Gen. Young two opportunities today to make his début as a public speaker. In introducing the general at Altoona, the president said:

"I know he is a mighty good fighter, but I cannot say whether he is as good a talker."

The president tomorrow will make his first formal address of the trip, when he will speak at Louisville. The program for the Kentucky metropolis, in addition to the president's address, includes a parade and presentation of the souvenirs from the Lincoln farm. He will spend three hours in the city.

The special is scheduled to arrive in St. Louis at 8 o'clock tomorrow night. Then it will make a dash for Texas and Colorado.

Delayed by Slight Accident.

On the way to the train in Washington the president was delayed by an accident, which, although slight, caused some excitement. The president occupied his own carriage with Secretary Loeb and Dr. Lambert.

As the horses were passing through the avenue between the White house and the treasury building, one horse fell and the carriage suddenly stopped. The president and the other occupants of the carriage immediately alighted, and a crowd began to gather in the street.

The horse's fall was a bad one. It was entangled in the harness and some minutes were taken to get the animal to its feet again. Three or four hundred persons gathered around the carriage and the clerks in the treasury crowded the windows of the building. The president was as unconcerned as possible and gave directions about releasing the horse and getting him to his feet again.

There was no demonstration when the train pulled out of the station, a group of government officers and others, who were on hand to see Mr. Roosevelt depart, merely lifting their hats in silence.

Stops in Pennsylvania.

The special arrived at Harrisburg at 12:32 o'clock, remaining only a few minutes. The president alighted and shook hands with about 200 persons. Representative Olmsted had a conference with the president.

At Altoona, which was reached at 5 p. m., schedule time, President Roosevelt was greeted by more than 2,000 men, women, and children, who cheered him when he appeared. They insisted on a reception.

A large crowd awaited the president as the special drew into the Union station at Pittsburg. The president made a few informal remarks. He said that Pennsylvania had in the senate in Philander C. Knox about as good a man as there was in that body.

"I have always had a good feeling toward Pittsburg," he added, "and was glad to learn last November that it was reciprocated."

MRS. PHIPPS SENDS $30,000 BROOCH THROUGH THE MAILS

Character of the Package Detected by Defective Tying, but Denver, Colo., Woman Refuses to Register It.

Denver, Colo., April 3.—[Special.]—When the postman called at the residence of Mrs. Genevieve Chandler Phipps in Pearl street today she handed him a small package addressed to a New York diamond broker. Mrs. Phipps made no request to have it registered. When it reached the postoffice a clerk noticed the string was coming off, and in trying to replace it he caught a glimpse of the diamonds.

The clerk immediately carried it to his chief and the parcel was found to contain a diamond brooch more expensive than the postoffice officials had ever seen before. The carrier was summoned, and when he said Mrs. Phipps expressed no concern about the safety of the parcel the conclusion was reached that the jewels were paste. The postoffice officials, however, sent for a jeweler and the expert valued the brooch at about $30,000.

The postoffice people communicated by telephone with Mrs. Phipps, but she said she did not care to have it registered. She added that a New York diamond broker had sent the brooch to her, telling her to send him $28,500 if she desired to keep it.

The brooch was sent out on the Chicago mails this afternoon just as any other ordinary parcel.

POLITICS BETWEEN THE ACTS.

Mayoralty Candidate at Atchison, Kas., Has Company Give Free Performance and Speaks.

Atchison, Kas., April 3.—[Special.]—C. D. Walker, republican candidate for mayor of Atchison, wanted the theater for a political talk tonight, but it was engaged by a company which is playing "The Crisis" under the management of James K. Hackett. Walker consequently hired the company to make the performance free to every one, and gave short political talks between the acts.

CITY ELECTION RETURNS.

"The Tribune" will display returns tonight at The Tribune building, Madison and Dearborn streets, and with a moving picture machine at North Clark street and Sheffield avenue.

USES GUN AS BANK CHECK.

At Point of Revolver Man Drives Wife to Draw Out Money.

TRAVEL MILES THROUGH CITY

Husband Overpowered by Detectives at Door of Money Office.

With unsteady steps, her face white with fear, Mrs. A. J. Cooley of South Chicago mounted the stairway leading to the Union Trust company's bank in the Tribune building yesterday noon, and behind her, watchful of her every movement, walked her husband, his hand in his overcoat pocket and grasping a revolver.

"If you don't come with me to the bank and get your $450 I'll kill you." Cooley had threatened in the morning, when he called at the house of his mother-in-law, 7428 Evans avenue, where his wife had taken refuge from him.

"And as for you," he said, addressing the mother-in-law, Mrs. Angelina Ely, "if you tell the police on me I'll kill you, too."

During the long journey from South Chicago with her husband the wife had wavered between the hope and fear of attempted rescue. If her mother advised the police of her predicament and they attacked her husband he might shoot her, she thought, before he could be overpowered.

"I'll be right out," she told him when she reached the top of the stairway at the bank entrance.

Captured at Bank Door.

Cooley became suspicious. With a motion as if to draw the revolver from his pocket, he sprang after his wife as she fled through the bank entrance. A moment later he was in the grasp of two detectives, who had been waiting for him. The revolver was wrested from his hand and he was a prisoner.

"Please don't kill him," screamed his wife, who was sobbing hysterically.

Detectives Halpin and Thompson, Cooley's captors, took the prisoner and his wife to the Central police station, where both were questioned.

"We separated a month ago and we divided our money," said the wife. "I put mine in the bank and he lost his speculating in bucket shops. Ever since that he has been trying to get me to give him my share, but I refused, because I haven't any way of making a living and I had to provide for our four children.

Tells of Harrowing Trip.

"When he came to the house and threatened to kill me if I didn't get the money for him, I knew he would do it. I had known for a long while that he wasn't right, mentally. So I dressed as fast as I could and started to the bank with him.

"We came on an electric car to Sixty-third street, and then we took the elevated. It was the longest trip I ever took in my life. All the time my husband kept saying that if I screamed or tried to get away from him he would kill me. While we were walking from the elevated station at Wabash avenue and Madison street to the bank, he kept behind me. He said it would be easier to kill me if I tried to 'start anything.'"

Letter Reveals His Plans.

A letter found in Cooley's pocket showed he had thought of killing his wife and himself. It read:

April 3, 1905.—I want my children taken to the Oddfellows' Orphans' home at Lincoln, Ill. It is for their sake that I do this. I can't bear to give them up to be raised under the influence they will be raised under. I want my life insurance divided with my children if they cannot be taken to the I. O. O. F. home at Lincoln.

I know this is a terrible thing to do, but I have been robbed of my rights by perfidy and dishonor, and I know it is best for my children that I do this. Notify Olive lodge No. 98, I. O. O. F., Clinton, Ill., and also my sister, Mrs. Hugh Peal, Nicholasville, Kas. ASHFORD J. COOLEY.

Cooley is 40 years old. He formerly was the proprietor of a coal and wood store in Grand Crossing. He was locked up at the Central station last night, charged with making threats to kill and carrying a concealed weapon.

CAMPAIGN CLIMAX AT POLLS TODAY.

Last Speech Is Made, Last Meeting Held, and Decision in the Mayoralty Question Rests with Voters.

HARLAN IS CONFIDENT.

Party Leaders Share His Belief Victory Is Won, While Democrats Repeat Their Old Claims.

ELECTION DAY WEATHER.

The weather today will be partly cloudy, possibly showers in the early morning, which should terminate about daybreak. The temperature will be much lower, probably in the vicinity of 40 degrees. Brisk northwest winds will prevail. HENRY J. COX.

REPUBLICAN CITY TICKET.

For mayor ...JOHN MAYNARD HARLAN
For city attorney.....JOHN P. SMULSKI
For city treasurer...M. E. GREENEBAUM
For city clerk.....FRANCIS P. BRADY

DEMOCRATIC CITY TICKET.

For mayor.....EDWARD F. DUNNE
For city attorney.....W. B. MOAK
For city treasurer.....F. W. BLOCKI
For city clerk.....ADRIAN C. ANSON

Polls open at 6 a. m.; close at 4 p. m.

The mayoralty campaign, so far as stump speaking goes, ended at 11 o'clock last night. John Maynard Harlan delivered three last pleas to voters in the evening, one of them being a speech to deaf citizens of the city. His words were translated into the language of the silent people as rapidly as he uttered them. This meeting was, in a limited sense, a remarkable feature of a remarkable campaign.

Judge Dunne delivered final talks in the west, northwest, and southwest sides and rounded out his speech making with an address in Hinky Dink's ward, in whose success he has so marked an interest.

These eleventh hour meetings and the delivery of last hopeful, confident statements to the press put a period on the campaign. All that remains to the candidates and their managers is to vote and to see that the registered voters go to the polls.

By 25,000, Harlan Says.

The outlook is for a large vote and good election weather between the hours of 6 a. m. and 4 p. m. These signs are taken to be favorable by Mr. Harlan and the republican and nonpartisan committees. As a last forecast of the election, Mr. Harlan last night made this statement:

"I have no doubt as to the outcome of this election. I am convinced that the republican ticket will receive a majority of more than 25,000. The current that set in so strongly some time ago in favor of the republican ticket has reached its flood.

"The encouraging reports that have come to me today from all parts of the city have more than justified the confidence I have had all along that our ticket would be elected. The cause of good government certainly will triumph tomorrow."

Reddick Certain of Victory.

The republican candidate's confident view was in line with that expressed by the chairman of his committee, James Reddick, who conducted the Roosevelt-Deneen campaign last November in Cook county. Mr. Reddick said at midnight:

"After the polls close and the votes are counted it will be found that the result is a victory for John Maynard Harlan and the republican ticket. Mr. Harlan's plurality certainly will not be less than our previous estimate of 20,800, and if the day is fine and a full vote is polled, the plurality will be much greater.

"The great majority of the voters know that for years Mr. Harlan has been the leader of the fight to save the streets of Chicago for the people. They know that he has the energy, the courage, and the ability necessary to cope successfully with the traction problem and to solve it in the interest of the city, and they also know that the entire matter will be submitted to the vote of the people for their approval.

"Mr. Harlan will have the united support of all citizens, regardless of party affiliations, who earnestly desire a better, a cleaner, and a greater Chicago."

Judge Dunne's Hopeful View.

Judge Dunne and his managers were likewise hopeful, their guesses on the outcome being more extravagant than those of their republican rivals. Said Judge Dunne:

"I expect to have a plurality over Mr. Harlan of at least 50,000 votes. It may run as high as 70,000. As it looks to me, the people are now thoroughly acquainted with the issue. They recognize that my candidacy stands for municipal ownership and that of Mr. Harlan does not, and a large majority of them want municipal ownership."

Chairman Wenter of the Dunne committee said:

"Nothing has occurred since Saturday to make me change my mind as to the result. I still stand by my estimate of 55,000 plurality for Judge Dunne. If there has been any change at all it has been in his favor, and the figures returned tomorrow night may be even larger than I then thought. They will certainly not be any smaller."

Mayor Also a Prophet.

Mayor Harrison also went into the forecasting business in the evening, but he was more moderate than Judge Dunne and Chairman Wenter. He does not believe the democratic candidate will receive an overwhelming majority.

"My prediction is Dunne by 10,000 or 15,000," the mayor declared. "I am gauging the results by what I have seen and heard. I shall vote for Judge Dunne and the entire democratic ticket and will cast my ballot at 9:30 o'clock tomorrow morning. I would not lose an opportunity for voting early or voting for the democratic ticket."

Workers Busy and Happy.

Republican headquarters at 76 Fifth avenue was a scene of bustling activity all day. The climax was reached in the afternoon between 3 and 5 o'clock, when the ward committeemen swooped down upon the scene. The halls were filled by an enthusiastic host of party workers, and on all sides expressions of confidence in republican victory at the polls today were heard.

"If we can get the vote out we've got them skinned."

"Two weeks ago they had us going; now they're on the run."

"There's nothing to it. Harlan is elected already."

"There won't be any 25,000 majority, but

it will be a clean majority of 10,000 to 25,000 for the ticket."

These were some of the remarks overheard as the men upon whom the brunt of battle will fall today stood in the hallways awaiting their turn to be closeted with the central committee and receive final instructions for manning the polls.

It had been the intention of the committee to have an open meeting of the ward representatives, but this plan was abandoned, and each ward committeeman was interviewed by the central committee in closed session in the executive committee room. Typewritten instructions giving in detail the plan of work to be followed today were given to each worker.

Greet Harlan as Mayor.

Mr. Harlan appeared on the scene at 3:30 and was kept busy shaking hands for some time.

"Hello, mayor," was the characteristic greeting which he received. Then the republican candidate was taken into the confidence of the ward workers and told how large his plurality would be. The leaders in the admittedly democratic wards assured him that they would keep the vote of the opposition down to the limit.

It was stated that the army of republican workers at the polls today will be more than twice as large as formerly. Instead of being handicapped with a meager force election day, as was feared last week, the indications are that there will be over 15,000 accredited workers at the polls.

Army for Polling Places.

In addition to the captain, the two challengers, and two watchers supplied by the organization and the one challenger allowed each aldermanic candidate, there will be reinforcements from the Young Men's Harlan club to the number of 2,500. The Nonpartisan Harlan club will have 1,432 workers in the field, and the Polish republican league will contribute over 1,000. Other independent organizations like the Harlan law clubs also will have workers at the polls. The grand total is estimated at 15,000 strong.

"What effect will a rainy day have?" was asked one of the executive committee.

"Ordinarily it would cut down the vote materially," he replied, "and might decide the election, but the large number of people we will have today getting out every indifferent voter will neutralize the effect of the worst weather that could happen."

Stay at Homes Must Vote.

The republican leaders recognise the fact that the stay at home vote is largely republican, and they are making heroic efforts to poll the full party vote. They assert that with a vote of 320,000 the ticket will win by 30,000 plurality. For every four votes over 320,000 they claim three will go to Harlan. Therefore they argue that the larger the vote the greater Harlan's majority. This is the reason that the huge army of challengers, watchers, and workers will be poured into the precincts early this morning and remain there till the polls close at 4 p. m.

Each ward held a meeting last night, and the credentials to challengers and watchers were given out. The instructions given to the ward committeemen at headquarters in the afternoon were repeated to the precinct captains, and the final details of the plan of battle were discussed.

Estimates Built on Hopes.

The democratic managers closed the campaign in the evening claiming everything in sight. The figures they gave out, however, represent in large degree their hopes, as neither they nor the republicans have been able to make anything like a complete canvass of the city. All their talk about plurralities is based on reports of workers and committeemen and resulting estimates.

The estimates in which they have the most confidence and which have been gone over the most carefully show a plurality of only 59,000. These also are only estimates and do not pretend to give exact figures, but the leaders claim they are conservative and the election returns will justify them.

The larger claims of 50,000, 55,000, 70,000, and 75,000 plurality are given out in the hope that if the tide is as strongly toward their candidate as they think it is the result will be a landslide in which almost any plurality would be possible. A politician much dislikes to discover he has underestimated his party plurality when it gets one.

Cut Down Socialist Vote.

In all these estimates and claims the socialist vote is given as about the same it was two years ago, while the prohibition is swelled largely. In 1903 the socialists cast 11,124 votes and the prohibitionists 2,674. This time the democratic managers claim the socialist vote will not exceed 15,000, while the prohibitionist will come up to 12,000. The claim is based on the hope that a large number of republicans will refuse to vote for John M. Harlan and support the prohibitionist rather than Judge Dunne.

As for the socialistic vote, they argue it will return to its normal proportions, basing the claim on the proposition the democratic candidate is radical enough to suit any one except the regular members of the socialistic party, who always can be depended on to support that ticket, no matter what the issues of a campaign may be or what kind of candidates are nominated by the larger parties.

The democrats are basing much of their claims on the theory they have made serious inroads on the Scandinavian vote. They acknowledge they have lost something among the Poles on account of the popularity of John F. Smulski among his countrymen, and the fact the democrats did not recognize that nationality on their ticket; but they assert it is made up many times over by defections among the Swedes, who in former years have been almost solidly republican. Their argument is the Scandinavians are all advocates of municipal ownership, on the ground those of them who were not born in the United States were accustomed to it in their own country before they left there.

Pin Hope on Labor Vote.

The backbone of the democratic claims, however, is the dependence the managers place on the labor vote. They assert that this vote always has been split up before, but that this time it is solidly back of Judge Dunne's candidacy. It is the vote they expect from the labor wards on which they are depending to make up the pluralities they are claiming for their candidate.

Incidentally, they are doing considerable talking about the proportion of the colored vote they will get, especially in the First, Second, and Third wards, but this is a usual thing at a charter election. It has been the rule in Chicago that many colored votes which are always cast with the republicans on national, state, and county elections go to the democrats when a mayor is to be chosen.

Election Board's Instructions.

Election Clerk Isaac N. Powell issued special instructions to the judges and clerks of election, and Attorney W. W. Wheelock of the board gave an opinion last night on the status of watchers and challengers as follows:

"Each party has the right to have two challengers at the polls, one to remain inside and the other outside the polling place. Two watchers are allowed each party, their duties to begin with the counting of the ballots after the polls are closed.

"Each candidate is entitled to a watcher during the count of the ballots.

"Persons acting as challengers must reside in the ward in which they act; watchers may reside anywhere in the city.

"Independent candidates for aldermen will not be allowed to have challengers, as the law states that only 'parties' are entitled to challengers. They will, however, be allowed watchers.

"In the Second senatorial district, where a representative is to be elected to succeed Frank D. Comerford, voters can vote for but one candidate. Any ballot marked for more than one candidate will be thrown out."

DEAFNESS FAILS TO FREE MAN.

Relatives of G. W. Feltz, Baffled in the United States Court, Will Renew Fight for Habeas Corpus.

After failing in two appeals to the federal courts for a writ of habeas corpus for the release of George W. Feltz from the penitentiary at Joliet the man's relatives will petition the state courts for his release. The contention is that Feltz was deaf at the time of the trial and could not hear the evidence against him. The latest appeal was made before Judge Sanborn yesterday, and the issuance of the writ was contested by Harry North, state's attorney of Winnebago county, and by Attorney General W. H. Stead. Feltz was convicted of the murder of Stephen Post, near Rockford.

Burnett's Vanilla Extract
is sold by all the best grocers everywhere, try it.

CHEER HARLAN WITH THEIR ARMS

Republican Mayoralty Candidate Talks to Deaf Mutes Who Will Vote.

HE IS AIDED BY A WOMAN.

At Special Request Touches on Traction and Is Actively Applauded.

John M. Harlan had to call a woman to his aid last night. With her help he made a speech which called forth one of the most remarkable and enthusiastic demonstrations of his long campaign.

He was making an address to the Republican league of the deaf at Schiller hall. Nearly 200 deaf mutes attended. Every point the speaker made was caught up instantly by his intent audience, and when he went to leave the hall his path was blocked for five minutes by the gesticulating throng.

Mr. Harlan talked for twenty minutes. Beside him stood a little woman dressed in black. She was Mrs. F. P. Gibson, wife of the president of the grand division of the Fraternal Society of the Deaf. By a single gesture she expressed whole sentences and the light that dawned in the faces of the deaf mutes as the ideas spread with lightning like rapidity, brought the speaker into his best form. He explained and pleaded, told them of traction, and politics in the police force, and promised them an administration clean and free from partisan influences.

Estimates 1,000 Voters in City.

Near the front sat President Richard D. Harlan of Lake Forest college, brother of the candidate. His interest in the proceedings was so great that he inquired of the husband of the interpreter just how many deaf mutes there are in Chicago. Mr. Gibson wrote this:

One thousand five hundred deaf mutes in the city. Five hundred under age, 800 good republicans, 200 doubtful.

It was to these last that Mr. Harlan appealed, although if any were in that audience they did not make their presence known. He told first of the influence of politics over the policeman.

"He sees his brother officer arrested for taking in a friend of some man with a 'pull.' What is the result? Self-preservation is the first instinct. Take the police force out of politics and politics out of the police force, and the holdup man will go."

Use Both Arms in the Cheering.

Many of the listeners used both arms in the cheering which followed.

"The wings of the flying squadron make too much noise," continued Mr. Harlan. Somehow, when this squadron gets there the holdup man is gone. When I am mayor, as I firmly believe I will be tomorrow, I will make a change in the head of the force. We need a strong man there, a man who can command discipline as well as affection. Do you want a change?

"Has any one of you ever profited by a political administration? Take a selfish view of it. Think of it as citizens and vote tomorrow as you think. If you think it worth while to have a new administration, free and clean, I want you to know that I stand on that sort of a platform.

"Personal and partisan interests must take a back seat. Try it and see if it will not bring happiness to you. We will get rid of a padded pay roll. We will get rid of inspectors who do not inspect."

Talks on Traction by Request.

At this point Mr. Harlan conferred with his interpreter, who informed him that the members of the club were anxious to hear something about traction. He told them how they had suffered for years, and outlined the republican plan of attack on the traction interests.

"We are not going to use the money of the city of Chicago to turn the water of the traction companies into wine," he concluded.

This sentence caught the fancy of the deaf mutes. Rising to their feet, these men, who have followed the campaign more earnestly and intelligently than generally is supposed, rushed toward the platform, waving handkerchiefs and arms.

Mr. Harlan followed his speech with a brief reception. The men at the head of the league are C. C. Codman, O. H. Regensburg, and H. H. Hart. Last fall the deaf mutes to a man supported President Roosevelt and Gov. Deneen, and they have worked hard for Mr. Harlan's election.

Talks to Big Audience of Negroes.

At Quinn chapel, Wabash avenue and Twenty-fourth street, Mr. Harlan addressed an evening audience of 1,500, mostly of negroes. He referred to Judge Dunne's assertion of "belief in the negro."

"That sounds too much like patronage," said the republican candidate. "I believe you had rather be given equal opportunity and a square deal. I don't believe you want any more than is coming to you, and that's all that's coming either to you or to the white man. I want to tell you right now that when I am mayor if you come to me and ask for something simply because you are colored you are likely not to get it.

"I believe in the colored people," says my opponent. "In that point we differ. I don't believe in all the colored people—there are some whom I wouldn't trust around a corner. And there are some white men who will bear watching. Some of them I already have named in my campaign."

Mr. Harlan then went to the church at Thirty-eighth and Dearborn streets, where the speaking part of his campaign finally was closed.

HARLAN IS KEPT ON THE JUMP.

Has Hard Day of Campaigning and Speaks at a Big Noon Meeting.

John M. Harlan began a hard day of campaigning yesterday at 8:30 a. m., when, in company with Moses E. Greenebaum, candidate for treasurer, and William G. Clark, he started on a tour through some of the large mercantile establishments. At 11:15 the board of trade was reached and the candidates received a warm welcome. All business was suspended in the pits and the brokers cheered and shook hands with the visitors.

Then the party went to McVicker's theater for the noon meeting. This was the last big gathering in the downtown district. With it the republican committee released Mr. Harlan.

The theater and foyer were crowded at noon. Dr. Emil G. Hirsch, who was to preside, sent word that he was unable to be present. L. D. Condee acted as chairman of the meeting.

Mr. Harlan was greeted with prolonged cheering. He directed his attention to the circular sent out to voters over Judge Dunne's name, in which it was charged that the republican candidate was "committed to a renewal of franchises giving to Mr. Morgan and his Wall street syndicate an indefinite lien upon the streets of Chicago."

"I have stated on several occasions," said Mr. Harlan, "that Judge Dunne knew the charge that I am working in this campaign in the interests of J. Pierpont Morgan to be a lie. It therefore is fair to believe that he knows it to be a lie. Yet now, at the eleventh hour, he does not hesitate to make use of this lie in an unworthy effort to make votes by appealing to prejudice. I want to be mayor, but I do not want to secure that honor at the cost of my self-respect."

"How about Hearst and the public schools?" some one shouted.

"Thanks for the question," replied Mr. Harlan. "The mention of the public schools in the same sentence with the name of that man presents a pathetic warning. The fundamental stone at the bottom of our government is the public school system. You cannot undo the influences of today upon the boy's character. If we should have wrought into that fabric upon which we must absolutely depend any of the base influences always at the command and use of William Randolph Hearst, may God help us."

Prolonged cheering and applause followed this declaration.

Best Candidates for City Council.

THE TRIBUNE has usually found the Municipal Voters' league to be an honest and capable counselor. It sees no reason now to change its opinion. The recommendations made by the league are in the main the recommendations which THE TRIBUNE wishes to urge upon its readers.

There are two cases, however, in which THE TRIBUNE feels that the league is mistaken.

In the Twentieth ward Fitzgibbon is running against Patterson. The league says "No preference." Now, Patterson has been in the council for three terms. Fitzgibbon is new. The league's professed principle is that the more experienced man shall be preferred to the less experienced. It deviates from its principle in this case because it thinks that Patterson's record is "mixed," and that although he is "an energetic and useful alderman in many ways," still he "has not removed previous unfavorable impressions." THE TRIBUNE cannot agree with this opinion of Patterson. It regards Patterson as a good alderman, and, adding his experience to his personal qualities and achievements, it believes that he should be reelected.

In the Fourteenth ward the league prefers Harkin to Eaton. THE TRIBUNE does not. It has nothing against Harkin, but it believes that Eaton is his superior in business capacity.

With these exceptions the appended list of recommended aldermanic candidates coincides with the list prepared by the league:

Ward.	Candidate.	Ward.	Candidate.
1.	McBride [pro.].	17.	Stitz [rep.].
2.	Fitch [ind. rep.].	18.	Lanio [rep.].
3.	Foreman [rep.].	19.	O'Donnell [ind.]
4.	Fett [rep.].	20.	Patterson [rep.].
5.	Dobler [rep.].	21.	Reese [rep.].
6.	Young [rep.].	22.	Sullivan [dem.].
7.	Bennett [rep.].	23.	Werno [dem.].
8.	Wall [dem.].	24.	Hahne [rep.].
9.	No recommendation.	25.	Dunn [rep.].
10.	Stiha [ind. rep.].	26.	Lipps [rep.].
11.	Moertel [rep.].	27.	Leachman [dem.].
12.	Zimmer [dem.].	28.	Larson [rep.].
13.	Long term, Scully [rep.]. Short term, no preference.	29.	Wendling [rep.].
		30.	Burns [rep.].
		31.	Butterworth [rep.].
14.	Eaton [rep.].	32.	Eidmann [rep.].
15.	Smith [rep.].	33.	No preference.
16.	Jeswiakowski [ind. dem.].	34.	Woodward [rep.].
		35.	No preference.

WARD FIGHTS ARE VITAL.

W. L. FISHER WARNS VOTERS NOT TO OVERLOOK ALDERMEN.

Municipal League Secretary Declares Good Council as Essential as Good Mayor Even in the Settlement of the Traction Question—Feels Encouraged by the Outlook—Believes Martin, Powers, and Cullerton Are in Losing Battle.

"The people should recognize that the aldermanic contests are of at least equal importance with the mayoralty one," said Walter L. Fisher, secretary of the Municipal Voters' league, last evening. "Even from the viewpoint of a settlement of the traction question this is true.

"It will have to be the aldermen who will settle the traction question. The mayor can recommend legislation to the council and he can veto that which does not suit him, but that is as far as he can go. It must be the aldermen who will determine the final settlement. If it is to be right, good aldermen must be elected.

"In all other matters of city government the same rule prevails. If we are to have a good government we must have good aldermen as well as a good mayor. That is plain enough. Any way one looks at it, the necessity of electing an honest council is as great as electing an honest mayor. The one takes equal rank with the other.

Outlook Encouraging to League.

"As to the outlook, the league feels much encouraged. I think Charles Martin certainly is beaten in the Fifth ward. He is personally unpopular and there is a strong democratic opposition to him. It is safe to say he will not return to his old seat in the council.

"In the Second ward I think we also have George F. Harding beaten. All the reports from that ward are to this effect. Ex-Ald. Fitch will be elected.

"There is more than a good chance of beating Cullerton in the Eleventh. He is a pitcher who has gone too often to the well, and the people there are tired of him and his methods. Former Ald. Moertel is a strong candidate in whom the people rightly have confidence, and I have every reason to look for his election.

"So in the Nineteenth ward there is good reason for believing John Powers can be beaten. There is great opposition to him there, and he recognizes that he has a fight on his hands. He is working harder for election than he ever worked before and knows he will need every vote he can get."

Candidate Causes an Arrest.

That Martin thinks he is in danger in the Fifth was demonstrated yesterday when he caused the arrest of E. J. Stuckie, president of the ward municipal ownership club. The latter was circulating circulars attacking the candidate's record and asking the believers in municipal ownership to vote for Emil O. Dobler, the republican nominee. Emphatic English was used. Martin charged circulating indecent literature.

TO WEAR BROTHERS' CLOTHES.

Girl Friends of Miss Margaret Horn Will Attend Novel Birthday Party Tonight.

Ten young women will assemble at the house of Miss Margaret Horn, 765 South St. Louis avenue, tonight in the conventional evening attire of their men relatives, to commemorate, it is said, the event of Miss Horn's attainment of her "majority." "It is just to be a birthday party," said Miss Horn. "I don't know how any one ever found out that it was going to occur, but we had to borrow the clothes, and I suppose one of the girls had to tell what she wanted them for."

HORSE BALKS; BUGGY IS HIT.

Animal Driven by John Polak Stops on Track and Man's Wife Is Injured.

A balky horse was the cause of John Polak's carriage being demolished last evening by a Grand avenue electric car. Polak and his wife were returning to their house at 1239 North Fifty-second court, when the animal stopped on the tracks at Grand and Monticello avenues. The buggy was demolished and the occupants thrown to the ground. Mrs. Polak was bruised severely, but her husband was not injured.

LEITER IS SUED FOR $7,000.

Expert Accountants Claim Bills for Examining Books of Mine Remain Unpaid.

Two suits for $7,000 damages against Joseph Leiter were begun yesterday by two firms of expert accountants. The firms are Price, Waterhouse & Co., who want $5,000, and Jones, Caesar & Co., whose bill is $2,000. It is said they were engaged by Mr. Leiter to examine the books of a railway and mining proposition in Mexico and that their bills remain unpaid.

Michigan Goes 75,000 Republican.

Detroit, Mich., April 3.—Judge Joseph B. Moore of Lapeer, the republican candidate, was reelected today to the state supreme court by a majority of about 75,000.

VOTE EARLY.

Polls open at 6 a. m. today and close at 4 p. m.

DUNNE DELIVERS HIS LAST PLEA.

In Closing Hours of Campaign He Turns Again to His Friend, Hinky Dink.

HE SPEAKS FOUR TIMES.

Attacks John M. Harlan's Latest Statement and Urges Municipal Ownership.

Judge Edward F. Dunne, in four speeches last night, clinched the statements he has been hammering home during the campaign. In a voice husky and strained, through usage in damp night air, he delivered last words to large audiences at the Princess rink in West Madison street; at Scandia hall, Milwaukee avenue and Ohio street; at Grand hall, Grand avenue and Lincoln street, and at Dewey hall, Twelfth street and Fortieth avenue.

But the judge's final thought was for his colleague in the race—Hinky Dink in the First ward. Before going to the outlying districts he went to Burke's dancing academy at 275 La Salle street, a block and a half from Ald. Kenna's Workingman's Exchange. It was the same hall in which the judge, a fortnight ago, declared his desire that Hinky Dink should be reelected—being an "original municipal ownership man."

It was too early for the alderman's "constits." to assemble in numbers, and so the judge departed for the west side without uttering that final word of endorsement which the First ward statesman knew was in his mind.

When the Dewey hall meeting ended at 11 o'clock it was too late for a return trip and the electorate of the south end of the First ward had retired.

Attacks Harlan's Statement.

In the four other meetings the judge attacked the final statement made by Mr. Harlan earlier in the day.

"Mr. Harlan," said he, "in a signed statement today, says 'the pledge of the republican party to the referendum has put the traction question back to the people, where it belongs and taken it out of the campaign as a political issue.'

"The wish of Mr. Harlan and his campaign managers is father to the thought. Every effort has been made by Mr. Harlan to get out of the campaign this issue, which surpasses all others in importance. Four parties have declared for it, and when the votes are counted tomorrow night Mr. Harlan will find that it never was more of an issue than on election day.

"Again, Mr. Harlan says my program is to pay the traction companies $100,000,000 for their property. Mr. Harlan knows well that I never made such a proposition. He bases his statement on the fact that the aggregate of stocks and bonds held by the street railroad company is held at $81,00,000."

At this moment, in the Princess rink, a diversion was created by a man who shouted: "I am in favor of a wide open town!"

Judge Ignores Interruption.

Paying no heed to the interruption, which was applauded, Judge Dunne proceeded:

"These bonds are kept at the figure I have quoted by artificial means. The actual value of the tangible property, according to Engineer Arnold's report, is $27,000,000. I believe that they can be bought after my election for from $30,000,000 to $35,000,000. There won't be any twenty year franchise for them to boost the values up on. In the last week Union Traction preferred has declined from 50 to 44 and then to 39. I don't know what it is today, but Wednesday morning it will have sunk to its actual value."

Judge Dunne promised that within nine months after his election at the farthest he would have municipal ownership, and the crowd applauded louder than ever.

"Tomorrow we have got to make up our minds that the time has come to vote for municipal ownership," he concluded. "If we don't do it now we never will see it. It will be put off for twenty years."

At the other meetings Judge Dunne—

Apologized for his voice, which he said, like the Liberty bell, had been cracked in the interest of the people for whom it had wagged during the last few weeks.

Promised there would be no additional taxation under his administration.

Promised to devote his entire time, talents, and industry to solving the traction question, beginning Wednesday morning.

Accused Chicago real estate men of making false and misleading statements from unworthy motives.

"DRYS" CLOSE THEIR CAMPAIGN

Prohibitionists Hold Big Massmeeting in Willard Hall at Which Nominees Speak.

The prohibition party's campaign closed yesterday afternoon with a big massmeeting in Willard hall, at which the candidate for mayor, Oliver W. Stewart, and the First ward nominee for alderman, Rollo H. McBride, spoke.

The Rev. W. A. Bartlett, pastor of the First Congregational church, announced the report of the Ministerial association's committee.

"Our committee called on Mr. Harlan and asked him flatly whether he would close the saloons of Chicago on Sunday," he said. "He answered frankly, 'No.' Then we asked Judge Dunne what he would do, and he said the people did not want the saloons closed, and that the committee did not represent the sentiment of the churchgoers in asking that they be closed. That reply of Judge Dunne's touched us in a tender spot. Mr. Stewart's emphatic 'yes' won me over to the prohibition cause."

"There have been influences at work in Chicago during this campaign, particularly the stand taken by the ministers, and the belief that there is no clearly defined traction issue between Harlan and Dunne after all, which is going to give us a great increase in the vote," said Mr. Stewart. "It will be larger than double that of any previous election. Judge Dunne has done himself no good by his declarations that we had better get into the bandwagon."

SOCIALISTS LIKE THE OUTLOOK.

John Collins Declares All Signs Point to a Big Increase in Party's Vote.

The socialist party leaders last night declared themselves pleased with the outlook. John Collins, mayoralty candidate, said:

"I am astonished at the increase of interest in the socialists' candidates and platform, and this campaign has been a revelation in that regard. It is the voters who think who vote the socialist ticket, and in one meeting attended by factory employés there were fully 90 per cent who could be depended on to vote the ticket."

"The last two days have increased the vote I am willing to predict will be polled for the socialist ticket," said C. L. Breckon, campaign manager. "It will equal, if it does not exceed, the vote in the presidential election last fall. I believe we will elect aldermen in three wards, Sindelar in the Twelfth, Schneider in the Twenty-ninth, and Van Middleworth in the Thirty-third. In the Fifteenth, Seventeenth, and Twenty-eighth wards we will give them a fight."

Mrs. G. A. Mueller Killed by Car.

Philadelphia, Pa., April 4, 2 a. m.—[Special.]—Mrs. Gustavus A. Mueller, wife of the president of the Bergner & Engel Brewing company, was killed almost instantly this morning when her carriage was struck by a trolley car. Mrs. Mueler had been attending a theater party. She was thrown from the carriage and was mangled by the horse and car.

Siegel, Cooper & Co. will issue Blue Trading Stamps until April 15 to those desiring to fill uncompleted books. The Siegel Merchandise Discount Stamp is the same as money.

DON'T VOTE FOR THESE MEN FOR CONSTABLE.

LOUIS GROSSMAN	Hyde Park
JOSEPH HOOF	Lake View
H. J. KRAMER	Lake View
WILLIAM SNYDER	Lake View
I. G. SCHWARTZ	Lake
WALTER C. JONES	New Trier
FRANK DEAN	North Chicago
BENJAMIN DEAN	North Chicago
A. H. PATEK	North Chicago
DAVID A. MOSES	North Chicago
EDWARD E. SCHMEDLING	N. Chicago
E. A. KELLEY	West Chicago
LOUIS MARRE	West Chicago
PHIL P. MENARD	West Chicago
CHARLES E. TURKE	West Chicago

BEEF MAN BEFORE COURT.

DATE OF THOMAS J. CONNORS' TRIAL NOT SETTLED.

Attorney Seeks an Immediate Hearing Without Presence of His Client—Later Defendant Appears and His Counsel Wishes to File a Demurrer to the Indictment, but Judge Landis Has Not Time to Hear Argument—Set for Saturday.

Thomas J. Connors, general superintendent for Armour & Co., under indictment on the charge of interfering with J. E. Shields, a government witness in the beef inquiry, appeared before Judge Landis in the United States Circuit court yesterday afternoon and sought an immediate trial. He did not remain long in the courtroom. His attorney wanted to submit arguments in a demurrer to the indictments against Mr. Connors on the ground they were "insufficient in law."

The court was pressed for time, Judge Landis said, and the matter was put off until Saturday. It is thought Mr. Connors' trial will not take place for several weeks, until after the grand jury has completed its work.

Want Connors in Court.

In the morning Attorney Alfred R. Urion, counsel for Mr. Connors, had undertaken to proceed with the case without the presence of his client. Judge Landis told him that he would have to bring Mr. Connors into court, adding that it was a mere formality. When he first appeared before the judge Attorney Urion was about to argue a motion for an immediate trial.

The demurrer, which Mr. Urion was ready to present in the afternoon, quoted the first two paragraphs of the indictment against Mr. Connors, and continued:

"Thomas J. Connors is not bound by the law of the land to answer the same for in that no offense against the United States is charged in any count of the indictment with the certainty required by law.

"The facts and matters alleged in the counts do not constitute an offense against the United States.

"For want of sufficient indictment the said Thomas J. Connors prays judgment and that by the court he may be dismissed and discharged from the said premises in the indictment and each count thereof be specified."

"As long as the indictment is pending," argued Mr. Urion, "my client is under stigma. We want it removed and I ask for an immediate trial."

Judge Against Hasty Action.

"I can't hear it this afternoon," returned the judge. "There must be some sort of a show of an orderly procedure in this matter. This is like any other case wherein persons are accused of similar crimes or offenses. This defendant has the same right to a speedy trial as any defendant. The court has no disposition to prolong the imprisonment or the time preceding a trial after the return of an indictment. All defendants shall have a trial before vacation time."

The federal authorities object to bringing Mr. Connors to trial until the grand jury gets through with its investigation. They will oppose any motion for an immediate trial, it is understood, on the ground that it will interfere with the more important details of the investigation. Sixty-five witnesses have been heard, and 185 others remain to be examined. If the government proceeds as it has done, it will take a matter of six weeks longer.

The grand jury will resume sessions tomorrow.

CARS IN CRASH NEAR AURORA.

Three Persons Injured, One Probably Fatally, in a Collision on Trolley Line.

Three men were injured yesterday afternoon in a head end electric railway collision near Aurora. The cars were running at a high rate of speed, when they crashed together on a curve a mile from the town.

The Injured.

Holden, J. D., conductor of Aurora and River View Park car; one hand broken and cut by flying glass; taken to St. Charles hospital, Aurora.

McKenny, James, motorman, Aurora and River View Park car; head and body cut and injured internally; taken to St. Charles hospital, Aurora; probably will not recover.

Oschsenschlager, Wirt, passenger on Aurora and River View Park car; left leg broken, head and face cut by flying glass; taken to St. Charles hospital.

The Aurora, Yorkville and Morris line and the Aurora and River View Park railway use the same single track in entering Aurora.

Eighteen passengers on the two cars were thrown into a panic. Many of them were bruised.

The curve where the collision happened is in a cut, and neither motorman could hear the bell of the other. Both cars were smashed by the impact.

NEW STRIKES ON; OTHERS IN SIGHT

Signs of Unrest in Labor World Are Seen in Many Trades and Unions.

STOP POSTOFFICE WORK.

Building Trades Out—Teamsters May Quit in Support of Garment Workers.

Unrest in the local labor world resulted yesterday in the calling of three strikes and the crystallization of troubles which may cause two more conflicts between employers and employés by the end of the week.

The new postoffice building was caught in the strike tide and work on it stopped. From there the union demenstrations spread to the carriage and wagon factories of the city, where hundreds of men were ordered to lay down their tools in an effort to tie up this industry. Late in the afternoon the last strike was called at the plant of the George B. Carpenter company, South Water street and Fifth avenue, and twenty teamsters stopped work.

Strike in Sympathy.

All the building trades employed in finishing work on the postoffice went out in sympathy with the steamfitters, who struck last Friday. A few carpenters and plasterers were allowed to remain, but it is expected they also will be ordered on strike today. In the neighborhood of 150 men, mostly marble and mosaic workers, are involved in the dispute.

Attempts of the Burdett-Rowntree Manufacturing company, which has the contract for the postoffice elevators, to replace the striking steamfitters with nonunion men brought about the general strike. President Rau of the Associated Building trades entered a protest, but after failing to adjust matters, asked the support of all the building trades. The strike was called at noon.

How Many Are Out?

The success of the wagon and carriage makers' strike, which took effect in the morning, was viewed differently by the manufacturers and the union officials. Business Agent Casey of the union sent emissaries to 180 shops located in Chicago and suburbs during the day and sought to draw out the workers. By night he declared that only 2 per cent of the union men were left. Secretary C. D. Heile of the Carriage and Wagon Manufacturers' association, on the other hand, asserted that the strike was a failure and that desertions from the factories had not reached more than 20 per cent.

In anticipation of trouble police and private detectives guarded the entrances to many of the larger establishments when the nonunion men came to work in the morning. A clash was averted narrowly at the plant of H. McFarlane, 100 West Harrison street. Several shops, including those of Jacob Press' Sons, 62 North Halsted street, and S. V. Brundage's Sons, 511 West Twenty-second street, made no attempt to operate.

The union officials prophesied that by noon today the strike would be complete and that other factories would be obliged to close down. The larger manufacturers, however, announced their determination to continue with the aid of nonunion workmen.

Teamsters May Go Out.

While these disturbances were progressing the shadow of a greater labor conflict was settling down in the shape of a threatened teamsters' strike. It was announced in the afternoon that between 500 and 1,000 drivers would join the garment workers' strike next Thursday morning. President Charles Dold of the Chicago Federation of Labor was authority for the statement. He was supported by Business Agent James E. Barry of the Express Drivers and Conductors' union, and Jerry McCarthy of the Truck Drivers' organization.

The financial needs of the sympathetic strike, it was said, had been arranged satisfactorily over night. Before the fight is precipitated, however, it was rumored, strenuous efforts to settle the garment workers' dispute will be made by President Cornelius Shea of the International Brotherhood of Teamsters. If a strike is called, the drivers will, it is said, single out one or two large firms and center the fight against them. Montgomery Ward & Co. and Sears, Roebuck & Co. were said to be the marked concerns.

Released Under Habeas Corpus.

The four union garment workers sentenced to four months in the county jail for contempt of court by Judge Kavanagh, last Friday, were released temporarily on a writ of habeas corpus issued by Judge Chetlain in the evening. The men, who were released under bonds of $1,000 each, are William J. Dohney, Charles Anderson, John Halke and Frank Sporka. The writ, which was based upon a technicality, was made returnable next Saturday.

An alliance among five crafts in the metal trades, including approximately 14,000 union workmen, was accomplished. In the alliance are 3,000 blacksmiths and helpers, 3,000 molders, 2,000 metal workers, 5,000 machinists and 1,200 brass workers. A joint trade agreement will be demanded by all.

The metal trades workmen are ready, they assert, to enforce the new system May 1, when the present agreements expire. The refusal of the employers to grant the wage scales in any one craft will implicate the remaining four. The hub to this new metal workers' wheel will be the Metal Trades' council No. 9, modeled closely after the Allied Printing Trades council.

Wagon Strikes Boy; Drivers Arrested.

While playing near his parents' residence yesterday Charles Sachs, a small boy, 69 West Thirteenth street, was struck by a beer wagon driven by Joseph Fuek and Frank Sternak. Two wheels passed over him, and there is little chance of his recovery. Fuek and Sternak were arrested.

APENTA

HUNGARIAN NATURAL APERIENT WATER

USES.

For occasional or habitual constipation.

As a safe, ordinary, and gentle laxative.

To relieve the kidneys.

In bilious attacks and disorders of the liver.

For improving the complexion.

For persons inclined to inflammation, congestion, and gouty or rheumatic disorders.

In fatty degeneration of various organs.

Against undue deposition of fat in general, and the evil consequences of indiscretion in eating or drinking.

ORDINARY DOSE:

A Wineglassful before Breakfast.

CHEAP, EFFECTIVE, PALATABLE.

Will You Try the Battle Creek Life for 30 Days?

Will You Eat the Foods and Live the Life Our Experts Recommend?

Do You Really Want to Be Perfectly Well?

Tell us then if you are ailing or if in good health that you wish to remain so.

Let us send you our book. It is very interesting. The life it recommends you can live in your own *home*. You ought to read about it.

Nowhere else are so many specialists studying this one thing alone—how to get well and how to *stay* well. No organization anywhere has been so successful. None other is so near the truth. And the basis of all this is right food—right living—keeping the stomach right.

All this we explain in the book. Explain clearly—logically—interestingly so that you may *understand*. Isn't it worth the mere effort of writing us simply to know? Won't you ask for the book today? The Battle Creek Sanitarium Co., Ltd., Dept. D, Battle Creek, Michigan.

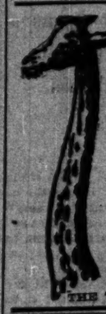

IF YOU HAD A NECK As Long as This Picture, and had SORE THROAT ALL THE WAY DOWN TONSILINE WOULD QUICKLY CURE IT. Sample 50c. All Druggists. THE TONSILINE CO., CANTON, O.

EXCURSION and TRAVEL.

GOING TO **EUROPE?**

To do it just right, join one of our parties. We have an elegant tour to Spain, Morocco, Italy, and Switzerland, leaving April 29; others later.

OUR GRAND CANON, ALASKA, AND **CALIFORNIA**

tour, leaving May 2 in a special train, is an event from the usual way and so much better that it will pay to look it up. Elegant hotels, beautiful drives. Stopover privileges.

RAYMOND & WHITCOMB CO., 108 Adams-st.

Also ATLANTIC Steamship Passages PACIFIC

If you are going to California, Oregon or Washington, save your money and at the same time get all the comforts and advantages by joining a Judson Tourist car party. Then you will go past all the best scenery, get an extra low price ticket, a comfortable tourist sleeping car and above all, the *personal attention* of our kindly, experienced special conductor. Write *today* to Robt. Somerville, Manager Judson Tourist Car Parties, 349 Marquette Bldg., Chicago, and he will tell you all about these parties which have been so popular for twenty years past with the best class of people.

California $33

Q.S.S. Co.

For April and May

Go To Bermuda

Forty-five hours by new twin screw S. S. "Bermudian." Steamers sail weekly from New York. For illustrated pamphlets, passages, etc., write to

A. E. OUTERBRIDGE & CO., Agts. Quebec S.S. Co., Ltd., 39 Broadway, New York
ARTHUR AHRENS, Secretary, Quebec, Canada, or THOS. COOK & SON, 234 S. Clark-st., Chicago, Ill.

EUROPE *via Gibraltar*

New Fast S.S. "CALEDONIA," 10,000 tons. Specially Chartered July 1st. Select. Attractive side trips. F. C. Clark, 113 B'way, N.Y. J. D. O'LEARY, 108 Adams-st., Chicago.

RESORTS.

... ANNOUNCEMENT ...

Royal Palace Hotel

Atlantic City, New Jersey

Re-opens for the Season ... April 8, '05

AFTER EXTENSIVE IMPROVEMENTS AND THOROUGH RENOVATION.

Chas. B. Prettyman, Owner and Proprietor. Lyman J. Waters, Manager.

UNDER SAME MANAGEMENT.

A Town and Country Home

Chicago Beach Hotel

American and European Plan

Out of the city, yet within 10 minutes of it. A new European dining room has been built overlooking Garden Beach and Lake. The American dining room has been newly decorated and improved; perfect table and service; 450 handsomely furnished outside rooms with a lake view; 220 private baths. *New Manager write him for full particulars.* 51st Blvd. and Lake Shore. Chicago.

THE LEXINGTON

Michigan Blvd. and 22nd-st., CHICAGO.

New management, refurnished and refitted throughout. Magnificent Dining Room, Cafe and Dutch Room. Music every evening. Service a la Carte and Table d'Hote. Cuisine and service unexcelled. Owned and operated by

THE LEXINGTON COMPANY.

The Pennoyer

Established 1881.

Kenosha, Wis., between Chicago and Milwaukee on the North-Western R. R. Health Resort and Sanitarium on Lake Michigan. Beautiful environment—a

ROOSEVELT NAMES NEW CANAL BOARD

Commission Is Divided Into Three Departments, with Executive Head for Each.

TWO TO LIVE IN THE ZONE.

Actual Work of Digging Waterway Will Be Directed from the Isthmus.

Washington, D. C., April 3.—[Special.]—President Roosevelt announced this morning before his departure for the west the personnel of the new isthmian canal commission and the names of two of the nine members of the board of consulting engineers. The following were appointed commissioners:

THEODORE P. SHONTS, chairman; given direct charge of fiscal affairs of commission; purchase and delivery of all materials and supplies; accounts, bookkeeping, and audits; commercial operations in United States of Panama railroad and steamship lines and of general concerns of commission.

CHARLES E. MAGOON, governor of the canal zone; will administer and enforce laws; have charge of sanitation in the zone and cities of Colon and Panama.

JOHN F. WALLACE, chief engineer; will have charge of the actual work of construction, custody of all supplies and plant on the isthmus, and practical operation of the railroad.

REAR ADMIRAL M. T. ENDICOTT—To perform specific duties as the commission shall determine.

BRIG. GEN. PETER C. HAINS, U. S. A. (retired)—Specific duties as may be required.

COL. OSWALD H. ERNST, corps of engineers, U. S. A.—Specific duties as required.

BENJAMIN M. HARROD—Specific duties as required.

Board of Consulting Engineers.

In addition to the foregoing members of the canal commission, President Roosevelt designated William H. Burr and William Barclay Parsons as members of the board of consulting engineers.

During the day a meeting of the five commissioners who are in Washington—Messrs. Shonts, Magoon, Endicott, Hains, and Harrod—was held at which Messrs. Shonts, Magoon, and Wallace were named as the executive committee. This committee will be the real directing head of the canal.

Roosevelt's Terse Instructions.

President Roosevelt's written instructions were voluminous, but direct and specific. The president directs the creation of three executive departments. Theodore P. Shonts will be at the head of the first department, C. E. Magoon of the second, and Chief Engineer Wallace of the third.

The president directs that the head of the first department shall be chairman of the commission and shall have direct and immediat charge of:

1. The fiscal affairs of the commission.
2. The purchase and delivery of all material and supplies.
3. The accounts, bookkeeping, and audits.
4. The commercial operations in the United States of the Panama railroad and steamship lines.
5. He shall have charge of the general concerns of the commission subject to the supervision and direction of the secretary of war and shall perform such other duties as may be placed upon him from time to time by the secretary of war.

Duties of the Governor.

The head of the second department shall be the governor of the zone, with the duties and powers indicated in the executive order of May 9, 1904, which includes in general:

1. The administration and enforcement of law in the zone.
2. All matters of sanitation within the canal zone, and also in the cities of Panama and Colon and the harbors, etc., so far as authorized by the treaty, the executive orders, and decrees of Dec. 3, 1904, between the United States and the republic of Panama relating thereto.
3. The custody of all supplies needed for sanitary purposes, and such construction necessary for sanitary purposes as may be assigned to this department by the commission.
4. Such other duties as he may be charged with from time to time by the secretary of war.
5. He shall reside on the isthmus and devote his entire time to the service, except when granted leave of absence by the secretary of war.

The head of the third department shall be the chief engineer. He shall have full charge on the isthmus:

1. Of all the actual work on construction carried on by the commission on the isthmus.
2. The custody of all the supplies and plant of the commission upon the isthmus.
3. The practical operation of the railroad on the isthmus, with the special view to its untilization in canal construction work.
4. He shall reside on the isthmus and devote his entire time to the service except when granted leave of absence by the secretary of war.

Headquarters in Panama.

Under the president's order the actual headquarters of the commission will be in Panama and there probably will be a considerable transfer of employés from Washington to that place, leaving here only a sufficient force to carry on the work of the administrative branch and to keep the duplicate accounts.

Chairman Shonts with Gov. Magoon and Engineer Wallace will spend most of his time in the zone, but as the administrative officers are directly in Mr. Shonts' charge he will be in Washington more or less. The purchasing agent of the commission probably will establish himself in New York.

Secretary Taft's Letter.

Simultaneously with the announcement of new commissioners and instructions under which they act the president made public the letter from Secretary Taft, which was responsible for the reorganization. In this letter the secretary states that the canal, instead of costing $200,000,000, as congress evidently contemplated, may cost $300,000,000, if a sea level canal be decided upon.

In recommending the formation of the board of consulting engineers Secretary Taft was actuated by a desire to get the advice of the best engineers in the world as to the type of canal to be constructed and their recommendation, after modification or approval by the commission and the president, will be laid before congress.

The investigation of this important problem and congressional approval of the plan which will result will not delay in any way the preliminary work adapted to any possible plan or important work of sanitation.

CASTRO SAYS HE IS SATISFIED.

President of Venezuela Asserts That the American People Are Beginning to Understand the Situation.

CARACAS, April 3.—President Castro said today that he is well satisfied with the turn of American-Venezuelan affairs, and feels sure there will be no difficulty between the two nations, as the American government and people are beginning to understand the true situation. The president further confirmed the cable announcements that a plan had been completed for the conversion of Venezuela's external debt, and said arrangements had also been made for the conversion of the internal debt.

KILL EIGHTY WOMEN IN WAR.

Picanannyness, African Tribe, Also Slay Sixty Men in Attack on Cestos, and Now Battle Impends.

LIVERPOOL, April 3.—According to a report brought by the British and African line mail steamer Sokoto, from West Africa, tribal warfare is now waging in Liberia. Natives of the Picanannyness tribe on March 13 attacked Cestos, killing sixty men and eighty women. The Cestos natives are organising a big counter expedition. When the Sokoto sailed an encounter with much slaughter was expected.

SAD AT "BOY'S" SUCCESS.

AGED PARENTS OF T. P. SHONTS FEAR FAR AWAY PANAMA.

In Weather Stained House at Beverly Hills, Where Couple Reside, "Theds's" Childhood Accomplishments Still Are the Theme Nearest Their Hearts —Mother Tells in Homely Words the Story of His Early Years and Treasures Toys Man Long Forget.

Among the oak and beech groves, where the hazel bushes line the winding roadside, and where in summer the cows stand in the meadows, in the suburb of Beverly Hills, stands a row of four cottages. Each of the four cottages is occupied by a branch of the Shonts family. In the gray one-and-a-half story house where the June roses climb up on the porch and try to look in at the window, a venerable couple, Mr. and Mrs. Henry D. Shonts, live. Their son, Theodore Perry Shonts, is the newly appointed chairman of the Panama commission.

Instead of being the proudest mother in Illinois at the honor that has been conferred upon her son, Mrs. Shonts at the announcement "wept bitter tears." "They were as big as that 'ar table," explained her husband with a chuckle. "No, we don't think much of the boy's new job. Too many 'skeeters and yellow fever germs in Panama."

The aged couple, both of whom have completed more than fourscore years, still regard "Theds" as the boy who in his Sunday school days "remembered two hundred verses of scripture in a week." Proud of that record, no future conquests of the new commissioner quite can equal that prodigious feat. "Theds," himself, "stands six feet in his stockings," and, from appearances at least, should be both yellow fever and mosquito proof.

Regret Their "Boy's" Position.

Nevertheless the old folks are unreconciled. They do not share the enthusiasm that prompted Miss Eva Shonts of the Young People's Christian Temperance union to send a telegram to her big brother, congratulating him upon the patriotic mission that he is about to undertake.

"Theds was a good boy—when he was young," said Mrs. Shonts with a deprecatory shake of her head. "He never went out nights then or went chasing away to foreign parts. I don't know where he got those ideas in his head. We didn't teach them to him. Theds was a fine boy—once.

"He was brought up a United Presbyterian, and when he was 6 years old we took him with us from Pennsylvania, where we were raised, across the mountains into the wilderness of Iowa. There wasn't any Presbyterian Sunday school in Crawford county, so we sent him to the Methodist school. Every morning he would learn thirty verses from the bible, and when Sunday came, with the 200 verses in his mind, he would recite them in his class at Sunday school. They used to give him cards and banners for his good behavior. But I'm afraid he doesn't get many cards and banners now.

"Only once he went to sleep in church. It was at the end of a long sermon. We went home without him, and we couldn't imagine where he was. We knew he never went out nights. Finally we found him curled up on the cushions of the family pew, and sound asleep in the dark church."

Story Out of the Dim Past.

The religious strain in the Shonts family dates back to the sixteenth century. The great-great-great and more great grandparents of the Panama commissioner were pagans. They had captured a pretty, golden haired maiden in the wars. This little maid, they discovered, always was reading. They found the book one day under a stone, where she had hidden it. It was the gospel of St. John. The great-great-great and more great grandparents read this book, and became converted. They were locked up in a castle by the sea. The jailer, also, came under the religious influence, and assisted them to drop down from a window into a boat that tossed in the dark waves.

Theodore's earliest heroine was the golden haired maid who read the gospel of St. John out in the meadows while she watched the sheep. As he heard his father tell the story by the open fireside of the country home he often imagined her to have been a stolen princess—the daughter of a battle king. Later—when he was 16 years old, according to his father, like many other boys of the same age, he fell in love with an "old maid."

"Why, she was ten years older than he was," declared Mrs. Shonts. He had begun to teach school out in the country where the pupils, both the boys and girls, were older and bigger than he was. Theds got along fine. He always did with anything he undertook.

Proud of His College Days.

"We sent him to college when he was quite young. I'm afraid he didn't study as hard as he should have. He could have got through in three years if he had tried. One of our greatest pleasures was when he used to come home and read his Hebrew testament to us. He doesn't read that Hebrew testament much now.

"He was the only one in all his class that didn't drink or smoke. He was too young for that. We sent him a violin to keep him out of mischief. When he was young he couldn't sing or whistle—at least we thought so. But he used to scrape away on that old fiddle by the hour. He played in a little orchestra with Prof. Hutchinson and the Rev. Waddle. He was a beautiful penman, and would spend hours practicing his D's and T's. He wrote with a great flourish. I wish that he could write that well now."

Young Shonts also was a horseman. Brought up on a farm, where his father owned several fine bays, he would ride them to water, bareback, and often standing up. With his two sisters he would sweep the country on horseback, leaping ditches and streams.

Like most boys "Theds" had a weakness for home made apple dumplings. He would do all his sisters' correspondence provided they would bake dumplings for him—"wrapped in a cheesecloth rag."

Prefers Railways to Pigs.

"I don't know how he began to get interested in railroads," said his father. "We tried him on pigs first. We told him to stand beside the pig run on the farm and watch to see that none of the pigs escaped. But he got tired and went home. 'That isn't any line of bithineth,' he explained. You see, he never could pronounce his S's until he grew out of his 'teens."

A box of playthings that the Panama commissioner cherished when a boy still is preserved in the attic of the Beverly hills homestead. There is the big top—afterwards used as a "darning egg"—and a hard rubber ball, given to him by a friend who died in boyhood.

When Mr. Shonts returns next week from Washington there is to be a family reunion. The two old folks will have completed sixty years of married life. So the three children, the seven grandchildren, and the twelve great-grandchildren will meet again and hear the story of the little French girl who read the book of John 400 years ago. The new commissioner is married now and has two little maids, Margurita Amelia and Mary Theodora, of his own. It may be that the memory of the faraway heroine by this time has grown dim.

Mr. Shonts probably will leave immediately for his new fields among the mosquitoes and the yellow fever germs.

JAP EXCLUSION NOT RESENTED.

Tokio Newspapers Comment in Moderate Tone on Debate in the California Legislature.

[BY CABLE TO THE CHICAGO TRIBUNE.]

TOKIO, April 3.—The receipt here of the detailed reports of the debates in the California legislature on the question of excluding the Japanese from the United States has again called attention to the subject. Japanese press comments are markedly moderate and sensible, illustrating the high value attached to American friendship. The newspapers deplore the anti-Japanese feeling on the Pacific coast, but are convinced it is not national. The Jiji Shimpo urges the Japanese in the United States to refrain from any action likely to irritate Americans.

VOTE EARLY.

Polls open at 6 a. m. today and close at 4 p. m.

Parents of Theodore P. Shonts and Their "Boy" as He Looked When He Went to Sunday School.

MRS HENRY D. SHONTS.

THEODORE SHONTS At 12 Years Old.

MR. HENRY D. SHONTS.

DOMINGO PLAN PLEASES.

EUROPEAN DIPLOMATS SEE ADVANTAGE IN RECEIVERSHIP.

Policy of Debt Collecting, if Extended to Other Caribbean and South American States, Would Keep Uncle Sam Busy at Home and Out of Foreign Complications, as Well as Protect Interests of Powers in Bankrupt Republics.

Washington, D. C., April 3.—[Special.]—Because of the limitation it is expected to impose upon the activity of the United States in the far eastern question, European diplomats in Washington are encouraging American intervention in the Caribbean sea and the South American republics.

None of the governments which these men represent, with the possible exception of Great Britain, approves the prominent rôle America is playing in Asiatic affairs. If the policy pursued in Santo Domingo should be enforced in the other South American republics it is believed the United States would be kept so busy in this hemisphere it would not have a chance to devote especial attention to other parts of the world.

There is another advantage which Europe feels it will enjoy as a result of the new attitude of the United States towards the American questions, and that is a protection for its interests. It is no secret that no foreign country wants to gain the enmity of the United States by any action which might be considered a violation of the Monroe doctrine.

Therefore, the European chancelleries will hesitate a long time before ordering the occupation of American territory, even temporarily, in order to collect debts. But if the United States could be induced to act as a collector of Europe in Venezuela and other republics as well as Santo Domingo, this would relieve Europe of considerable trouble.

Europe Gains by Receivership.

Even before the United States agreed to be a receiver of Santo Domingo, Italy informed the state department it would be glad to have this government collect the claims which it held against Venezuela. Great Britain has benefited already by the new policy of the United States, having recently withdrawn its fleet.

The City National bank of New York today was designated as a trust depository of all the customs revenues of Santo Domingo to be collected by American agents and to be distributed to the foreign creditors of the Dominican republic if the United States senate should ratify the pending Dominican treaty. The designation was made in accordance with the terms of the so-called modus vivendi arranged by Mr. Dawson, minister to Santo Domingo.

Within ten days or two weeks Col. A. G. Colton, who has been selected chief customs collector for Santo Domingo under the modus vivendi, will be in charge of all the customs houses of the republic. He will leave Washington this week. He will be assisted by J. H. Edwards, an Illinois school teacher, now of the Philippines custom service; Richard J. Leopold, recommended by Dr. W. E. Gould of Baltimore, who declined the office of chief collector; Warren W. Rich of the customs division of the treasury department; and David F. Morris, who served as a soldier and newspaper man in the Philippines and later was connected with the St. Louis world's fair.

Improvement Company Gets Nothing.

These men, it was announced today, will be nominated to the president of Santo Domingo for appointment as collectors.

It was announced today that, so long as the modus vivendi is in existence, the Santo Domingo improvement company will not receive a penny of the customs being collected at Puerto Plata and Monte Christi, whose revenues to the amount of $37,500 monthly were to be applied to paying the $4,500,000 which was awarded to the company.

Belgian Creditors Not Satisfied.

[BY CABLE TO THE CHICAGO TRIBUNE.]

ANTWERP, April 3.—The Belgian committee of holders of Santo Domingan bonds refuses to have anything to do with the proposed arrangement between Santo Domingo and the United States and will protest against the plan. The proposal to deposit money from customs collections in an American bank until a definite arrangment is completed is not satisfactory to the Belgian bondholders, who demand payment of $27,000 a month in accordance with their contract with the Santo Domingan government.

CUBAN CONGRESS IN SESSION.

President Palma Congratulates Island Republic on Its Successful Battle with Yellow Fever.

[BY CABLE TO THE CHICAGO TRIBUNE.]

HAVANA, April 3.—Congress resumed its session today. In his message President Palma referred to the meeting of the health association of Havana, saying:

"This association congratulates the authorities, the medical profession, and all people of Havana for the sanitary improvements that have been so satisfactorily carried out, especially upon the result obtained in freeing this handsome city from all danger from what once was its most fearful scourge, —namely: yellow fever."

Continuing, the message said that Cuba has 125 consuls abroad, while there are 134 consuls in Cuba representing foreign countries.

The attendance at the public schools is falling off. Compared with the last four months of 1904 the attendance this year shows a decline of 29,410. Means should be adopted to put an end to this growing evil, as the rising generation needs education.

Treating of the financial question, President Palma said that up to March 31 the sum of $13,554,626 had been paid to the army out of the $31,675,000 received. The expenditures on account of these payments were $149,007, leaving a balance of $17,971,367. In spite of endeavors to hasten the payment of the negotiated army claims, progress has been slow, as great care is necessary.

SPAIN TO HAVE ENGLISH QUEEN.

London Mirror Asserts That Marriage Between King Alfonso and Princess Patricia Is Arranged.

[BY CABLE TO THE CHICAGO TRIBUNE.]

LONDON, April 4, 3 a. m.—The Daily Mirror claims authority for the statement that the alliance between King Alfonso and Princess Patricia of Connaught has been satisfactorily arranged. King Edward's consent already had been given when the duke of Connaught, the princess' father, went to Madrid. It only remained to obtain a special dispensation from the pope to allow the king to marry a Protestant. It was with a view to obtain this dispensation that the duke and duchess of Connaught visited the pope on Monday. They received his consent blessing the union. It has been stipulated that Princess Patricia shall have perfect freedom in her religion. She will neither be asked or be forced to become a Catholic. Any sons that may be born to the couple are to be reared in their father's faith, while any daughters will be brought up as Protestants.

ASKS CZAR FOR CHURCH BOARD.

Holy Synod Yields to Demands of Bishops—Pobiedonostseff Concurs in Proposed Reforms.

ST. PETERSBURG, April 3.—The holy synod has yielded to the request preferred at the recent meeting of the three metropolitans and a number of bishops that the church request the emperor to summon in the spring from all Russia "a council of the church" for the purpose of revising the management of the church and restoring the patriarchate of Russia. Senator Sabler, the aid of Procurator General Pobiedonostseff, declares that the procurator general is also convinced of the necessity for greater freedom of the church, and says he will not oppose the proposed change.

ADMITS HE KILLED AMERICAN.

Italian at Caserta Confesses That He Is the Assassin of Mrs. Macready.

NAPLES, April 3.—The police of Caserta have arrested a barber named Nicola Inniso and he has confessed the assassination of Mrs. Macready, the American woman, who was killed by a shot through the window.

NOTES FROM FOREIGN LANDS.

LONDON—Report of Cunard Steamship company showed great loss of revenue through recent rate war; profits after fixed charges, $37,145; no dividends this year.

LISBON—King Charles opened cortes in person.

GENOA—Secretary of State and Mrs. Hay arrived from Naples. Mr. Hay's health continues satisfactory.

PARIS—Diplomatic transfers assembled American Ministers Porter, McCormick, and Meyer. They discussed diplomatic status of their respective posts.

BERLIN—Syndicate of banks took over imperial 3½ per cent loan of $76,000,000 at 101.1; total imperial debt, $875,750,000.

PARIS—The report that King Alfonso is betrothed to Archduchess Eleanore, daughter of Archduke Stephen of Austria, was denied.

Our own—the Siegel Merchandise Discount Stamp—acts as a 3% discount on your expenditures. It's the same as money at the Big Store.

PUZZLE TO THE CARDINAL

HE DOUBTS WHETHER HE WOULD TAKE ROCKEFELLER'S GIFT.

Gibbons Declares That If He Instead of Congregationalists Had Received Offer of $100,000 He Might Have Hard Time in Deciding—Missions Board Defended by the Rev. Dr. F. A. Noble, Chicago—Another Attacks the Body at Boston Meeting.

Baltimore, Md., April 3.—[Special.]—Cardinal Gibbons would be puzzled as to what course to take if John D. Rockefeller should offer the Roman Catholic church $100,000 for missionary work. He declared this tonight.

"I have read a great deal about Mr. Rockefeller's offer and the objections made to its acceptance by the Congregationalists," said the cardinal, "but I must confess that thus far I have been unable to reach a positive conclusion. I therefore hesitate about discussing the matter, further than to say there is much to be said on both sides of the question.

Knows No Proof of Dishonesty.

"In my opinion, no testimony has been produced showing that Rockefeller acquired his fortune in any other than a legitimate manner.

"Numerous assertions have been made, but I repeat, no proof has been forthcoming, and in the absence of positive proof it manifestly would be unfair for me or any one else to pronounce judgment either one way or the other. Neither have I any personal knowledge of the man himself, which fact forms another objection to my entering a discussion on the subject.

"I might say, however, that if the offer had been made to me, or to any institution under my control, I would be in some doubt as to how to act in the premises."

Chicago Man Defends Acceptance.

Boston, Mass., April 3.—[Special.]—The action of the American missions board in accepting a gift of $100,000 from John D. Rockefeller was condemned and defended today at a meeting of Congregationalist ministers of Boston and vicinity. The Rev. Dr. F. A. Noble of Chicago was the spokesman for the board.

"The American board," he said, "is not an inquisitorial body. It was not organized to look into the morality of the man who makes a gift. The board was organized to spread the gospel in heathen lands, and the charter provides that any man who makes a bequest shall have it carried out.

"No man has a right to hinder any other man who wants to do good."

Another Attacks the Board.

The opposition was represented by the Rev. Daniel Evans of Cambridge.

"It cannot be overlooked," said Mr. Evans, "that the board is the organ of the church in its missionary operations. We ask the prudential committee of the board not to involve the church in entangling alliances with opposing interests and antagonistic forces. The church must be kept free to strike her blow and speak her rebuke against corporate evil, and free to be the leader and inspirer of those who in many organized ways are fighting the battle of social righteousness."

INSURRECTION IS NOT WAR.

United States Supreme Court Declares Philippines Were Not "Foreign" After Treaty of April, 1899.

Washington, D. C., April 3. — Justice Holmes of the Supreme court of the United States today delivered the opinion of that court in the case of Henry W. Peabody & Co. and Warner, Barnes & Co. vs. the United States in opposition to the contentions of the government.

These suits were brought to recover duties from the firms on merchandise shipped by them from New York to Manila, between April 11, 1899, the date when the ratifications of the treaty with Spain were exchanged, and Oct. 26, 1901.

The decision followed the lines of the judgment of the court in the fourteen diamond rings case, in which it was held that after the title of the islands passed to the United States there was nothing in the Philippine insurrection of sufficient gravity to give the islands the character of foreign countries within the meaning of the tariff act.

SMITH PAPERS MAY BE ILLEGAL.

Relatives of Nan Patterson, Held in Cincinnati, Say Extradition Instrument Was Issued by Clerk.

Cincinnati, O., April 3.—[Special.]—The fact that Gov. Herrick of New York was in Texas when the extradition papers were issued for J. Morgan Smith and wife, Nan Patterson's relatives, may result in the discharge of these two persons held here. Their attorney maintains that the papers were made out by Gov. Herrick's clerk and that this is an executive prerogative which cannot be delegated.

The court today granted a continuance to allow both sides to prepare their case. The copy of the indictment sent from New York, accusing Smith and his wife of conspiracy, cannot be found, although it is known to have arrived here.

The prisoners, who, their attorney says, are illegally held, were remanded to jail until Wednesday, the date of the habeas corpus proceedings.

Don't Use Poor Oil.

For use on sewing machines, bicycles, and all purposes requiring a fine lubricant the best is cheapest in the end. Genuine Singer oil can only be obtained at Singer Stores.

KAISER ASSERTS MOROCCO RIGHTS.

Emperor Declares He Will Permit No Nation to Get Commercial Advantages.

FRANCE WILL NOT BUDGE.

Paris Temps Declares Present Program Will Be Adhered to Despite German Attitude.

[BY CABLE TO THE CHICAGO TRIBUNE.]

LONDON, April 4, 2 a. m.—The correspondent at Tangier of the Times asserts that the correct version of Emperor William's conversation with representatives of the Sultan of Morocco is as follows:

"The emperor declared that he had come expressly to Tangier to assert that he would maintain the absolute equality of German economic and commercial rights, and that he would not allow any power to obtain preferential advantages. The sultan, he said, was the free sovereign of a free country, and Germany would insist on always carrying on her affairs direct with him, and would never allow any power to act as an intermediary.

Opposes European Reforms.

"The present was an unsuitable time to introduce reforms on European lines, and all reforms should be founded on Islamic laws and traditions. What Morocco required was only peace and quiet, and he would find means later on for making his opinion known on questions of detail. Finally, the emperor declared that he had made these views quite clear in a conversation with the French charge d'affaires."

Semi-official reports from Berlin and Paris bear out the foregoing. The Times says editorially:

"Since the famous Kruger telegram no action of Emperor William has been of such a sensational character. His language is a flat denial of the special interests of France. Fortunately for the peace of the world the statesmanship of the French government and the temper of the French people alike are proof against a provocation so exaggerated that it palpably overshoots its mark."

France Will Not Budge.

[BY CABLE TO THE CHICAGO TRIBUNE.]

PARIS, April 4.—3 a. m.—The Temps says: "It would be idle to deny the disobliging intention of Emperor William's words at Tangier, which constitute about the maximum of disagreeableness to France short of openly breaking with her. If the policy thus inaugurated is maintained it will be in every respect regrettable, creating a cause of discord in Europe. As a matter of course France will not modify her policy as to Morocco."

Purpose of the Kaiser.

ST. PETERSBURG, April 3.—The developments resulting from Emperor William's speech at Tangier continue to attract great attention in the press and in diplomatic circles. The sober view is that the German emperor seized on a favorable opportunity to read France a lesson for leaving Germany out of consideration in the French-British understanding regarding Morocco with the view possibly of compelling France to make a permanent renunciation of her aspirations regarding Metz and Alsace-Lorraine.

Kaiser at Minorca Island.

PORT MAHON, Island of Minorca, April 3.—The German emperor landed here at 10:30 o'clock this morning and visited the captain general. Everywhere his majesty was given a hearty reception. The emperor sailed from here at 4:30 p. m. Before leaving Emperor William said he expected to visit the Mediterranean next year.

LONG DISTANCE PHONE SNUB STARTS FIGHT FOR MILLIONS.

Mrs. Jones Wister Breaks. Promise to Daughters Not to Sue to Break the Weightman Will.

Philadelphia, Pa., April 3.—[Special.]—Because she was snubbed by Mrs. Anne M. Weightman-Walker over the long distance telephone to New York, Mrs. Jones Wister will disregard the pledge to her five daughters and on Wednesday will begin proceedings to break the will of the late William Weightman, who left his $60,000,000 to Mrs. Walker, disinheriting his grandchildren, Mrs. Wister's daughters.

Mrs. Wister, at her daughters' entreaties, had promised to give up her threatened attack on the will. She thought, however, that a personal appeal to Mrs. Walker, in view of the sacrifice she was making, might be productive of results.

Mrs. Wister, in Philadelphia, therefore called up Mrs. Walker in New York on Sunday. The conversation was brief, but the wires sizzled. At the end Mrs. Walker banged down the receiver in New York and Mrs. Wister banged down the receiver in Philadelphia.

"That settles it," said Mrs. Wister. Then she notified her daughters she would begin the contest and that it would be useless to see her again concerning the matter.

TOO MANY FEASTS TO WORK.

New Attorney General of Porto Rico Forced to Resign Because He Didn't Attend to Business.

Washington, D. C., April 3.—[Special.]—The resignation of Col. A. C. Stewart of Waukon, McKee county, Ia., as attorney general for Porto Rico was called for by telegraph today because of complaints that since his arrival in Porto Rico he has been too busy attending entertainments in his honor to perform his duties.

Col. Stewart was appointed and confirmed by the senate just before congress adjourned and reached San Juan early in March. He did not have a chance to learn much about his new duties, and his personality proved so attractive to Porto Ricans they didn't give him an opportunity to apply himself.

His resignation was promptly tendered in compliance with the telegraphic request, but in order that he may have traveling expenses it has been ordered to go into effect on May 1. Gov. Winthrow has advised the president he will nominate a capable lawyer for the vacant office.

Save a Diamond! Win a Heart!

Buy a Diamond on credit. We will arrange the easy payments. Loftis Bros. & Co., 2d fl., 92 State.

Scrofula

It is commonly inherited.

Few are entirely free from it.

Pale, weak, puny children are afflicted with it in nine cases out of ten, and many adults suffer from it.

Common indications are bunches in the neck, abscesses, cutaneous eruptions, inflamed eyelids, sore ears, rickets, catarrh, wasting and general debility.

Hood's Sarsaparilla and Pills

Eradicate it, positively and absolutely. This statement is based on the thousands of permanent cures these medicines have wrought.

"My daughter had scrofula, with eleven sores on her neck and about her ears. Hood's Sarsaparilla was highly recommended and she took it and was cured. She is now in good health." MRS. J. H. JONES, Parker City, Ind.

Hood's Sarsaparilla promises to cure and keeps the promise.

Advertising strikes twelve all over the country at the same minute.

No sales organization is equal to the task of selling your goods in every part of the country at the same time. That sort of representation, however, is precisely what you need. You cannot hope to achieve a large measure of success in a limited territory.

Your goods should not only be on sale in every part of the country, but people in every part of the country should be frequently and continuously informed that their dealers have your products and that there are many good reasons why they should be bought. In this way the whole country is your field.

Unfavorable local conditions in one section are balanced by prosperous times in another, and the demand for your goods grows with the population, and the diffused information as to their merits.

By advertising in the SATURDAY EVENING POST you reach every nook and corner in the country at the same time. You reach people every week—which is far better than every month—the results of your advertising campaign come quicker. THE POST goes regularly into 800,000 homes and is read with interest by 4,000,000 people.

THE CURTIS PUBLISHING COMPANY
PHILADELPHIA
New York Boston Chicago

UNION PACIFIC

PORTLAND AND NORTHWEST

WITHOUT CHANGE

via

UNION PACIFIC

March 1 to May 15, 1905. Colonist rates to all points in the Northwest, from

CHICAGO $33.00

TWO THROUGH TRAINS DAILY

The Popular Route to Lewis and Clark Exposition

June 1 to October 15, 1905.

Inquire of

W. C. NEIMYER, General Agent, 193 So. Clark Street, Chicago, Ill.

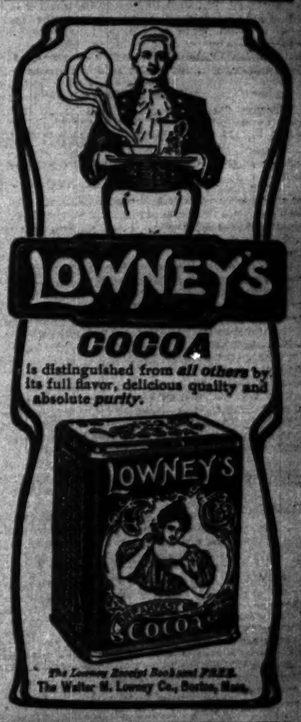

LOWNEY'S COCOA

is distinguished from *all others* by its full flavor, delicious quality and absolute *purity*.

The Lowney Receipt Book sent FREE. The Walter M. Lowney Co., Boston, Mass.

OPTICIAN L. MANASSE 23 RANDOLPH ST. CHICAGO ILLS. Spectacles and Eyeglasses Adjusted Free. MEN TRAINED HERE.

THIRTY FOUR DEAD IN ZEIGLER MINE

Explosion in Joe Leiter's Shaft Entombs Men and Delays Work of Rescue.

15 BODIES ARE TAKEN OUT

Accumulated Gas and Ignorance of Conditions Said to Be Cause.

Zeigler, Ill., April 3.—[Special.]—Two explosions, one following almost instantly upon the other, so that they appeared to have been simultaneous, killed thirty-four men and injured eight in Joseph Leiter's mine here this morning. The first explosion was in the air shaft, followed by the greater upheaval in the main shaft.

Fifteen bodies were recovered at 10 o'clock tonight.

Forty men of the day shift, ten on each of four cages, had gone to the bottom. They were there when the explosion took place. Supt. Hurd declared the dead numbered thirty-four and may number thirty-nine. The majority of the dead are Greeks and Lithuanians who went by numbers. Besides the thirty-four dead, three taken out have fatal injuries and may swell the death list.

Among the dead is a workman who had been employed in the tipple, forty feet above ground. Three near him received probably fatal injuries.

In the effort to recover the entombed men five rescuers were overcome by afterdamp. All the searchers were let down by hand. In two instances the men above were nearly overcome by gas.

The explosion was heard twelve miles away and crowds rushed to the mine mouth, but rescue work was prevented then by the flames, smoke, and suffocating gases arising from the mine.

Women and children, relatives of the entombed men, crowded about the mine, crying to know of their loved ones, but not until tonight were the rescuers able to secure any of the bodies.

Accumulated Gas Said to Be Cause.

The belief is that the gas which accumulated over Sunday, owing, it is alleged by W. D. Ryan, secretary of the United Mine Workers of America, to the fact that the miners did not know how to deal with fire damp, and that the mine was full of it.

A cage was resting at the mouth of the shaft to allow a force of mechanics to enter the mine. J. L. Wood of Cleveland, O., was stepping on the cage when the explosion occurred. He was killed outright. The flames, leaping out of the shaft, burned several others, all of whom r y recover. An overcoat worn by one of these workmen was torn from his back and carried to the top of the tipple, 100 feet away. A six ton cage was blown 800 feet from the bottom of the shaft to the tipple.

A miraculous escape from death was experienced by a workman on the air shaft. The concussion hurled him sixty feet into the air, and he fell outside the stockade, seventy-five yards away. Besides a few slight bruises he was not injured.

Death Was by Asphyxiation.

The rescue party finds it difficult to work owing to the absence of a proper fan to purify the mine air. All the bodies found, except two, show no marks of injury, indicating death by asphyxiation. All but four of these found worked in the shaft by numbers. The rescue work will continue all night.

Tonight thirty-one coffins, accompanied by an undertaker, arrived in Zeigler. These represent only part of the known dead.

The bodies of the dead are so blackened that they cannot at once be identified. Rolly Campbell, the injured miner brought out of the shaft, cannot live. He is conscious, but unable to give any explanation of the accident.

Union Men Are Kept Out.

The authorities exercise strict precaution to prevent union men from entering the place. Mounted guards patrol the outskirts of the town and accompany all parties to the principal guardhouse. None but the employés of the company, in the work of rescuing the bodies, are permitted within the stockade.

The various unions of Duquoin and adjoining cities offered their assistance in rescuing the dead and wounded, but received a reply that, in view of the feeling between Joseph Leiter and the unions, it would not be accepted.

An inquest was held this afternoon by Coroner Adams of Franklin county over the bodies in the morgue. The injured are receiving attention in the hospital.

Both Shafts Are Wrecked.

Both the main and air shafts are badly wrecked. All bodies are being brought out by way of the air shaft. It is impossible to learn to what extent the mine is wrecked below.

Employés at Zeigler say that the larger fan, upon which the circulation of air mainly depends, has not been in operation since Friday, and this permitted the accumulation of gases.

Explosion Was Expected.

Springfield, Ill., April 3.—State Secretary-Treasurer W. D. Ryan of the United Mine Workers of America stated this evening that the explosion of the Leiter mine at Zeigler was something which he had been looking for for the last six months. He said the mine was full of gases and that many of the new men whom Mr. Leiter had employed did not know coal gas from the air wide breath.

Joseph Letter received a message at 7 o'clock saying that there had been a gas explosion in the main shaft of his mine, that thirty men were buried, and probably all killed.

Mr. Leiter hurriedly left the office. He did not return, nor did he tell his plans to any one in the office. It is surmised that he took the 10 o'clock train to Zeigler, where he was expected last night.

TO EXPLAIN STOREY FRAUD O. K.

Postmaster General Demands History of Letter of Chief Clerk Howley Giving Concern a Good Name.

Washington, D. C., April 3.—[Special.]—Postmaster General Cortelyou today called upon J. J. Howley of Brooklyn, chief clerk in the first assistant postmaster's office, for an explanation of a letter alleged to have been written by Howley when he was acting first assistant. The letter informed the official correspondent of the department that the defunct Storey Cotton company of Philadelphia had been investigated by his department and found to be doing a satisfactory business.

The letter is dated Oct. 16, 1904, prior to which time hundreds of complaints against the Storey Cotton company had been received by the department. Howley explained he had no recollection of having written the letter, and he maintained if it is genuine and signed by him it must have been written by a subordinate, who brought it to him with the representation that the matter was purely routine.

Department officials are inclined to credit Howley's explanation, but a rigid investigation is being made to find out the real culprit, if there be any.

To Sell Drainage Canal Stone.

The drainage board, acting on the advice of President Carter, yesterday decided to advertise for the sale of the 17,000,000 cubic yards of rubble stone lying on the banks of the sanitary channel. Bids for the material will be received on May 10. The specifications will be worded so that any quantity of stone may be purchased, providing the price is satisfactory.

Paper Trust Suit Advanced.

St. Paul, Minn., April 3.—United States District Attorney Hoopt today answered the reply of the General Paper company in the government's suit against that corporation. He makes a sweeping denial of everything in the defendant's answer. The next proceedings will be the appointment of a referee to take testimony.

Leiter Coal Mine at Zeigler, Ill., Where Many Were Killed by Explosion of Gas.

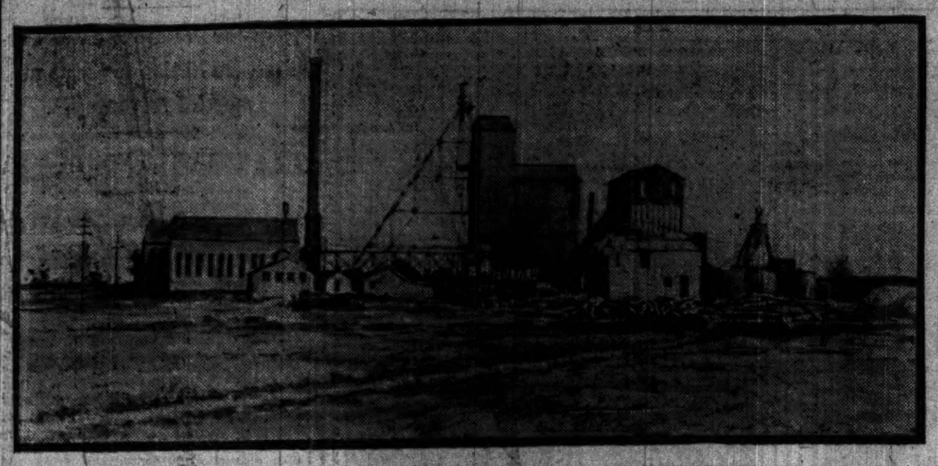

OVERDRAFT RUINS A BANK.

OFFICIAL AT LADOGA, IND., LETS OWN COMPANY GET $96,000.

Assistant Cashier Loans Nearly All of Institution's Assets to Concern of Which He Was One of Five Owners—Does It Without Sanction or Knowledge of Stockholders or His Superior—Directors Close the Doors—Crowd Outside Them.

Ladoga, Ind., April 3.—[Special.]—Because its assistant cashier allowed a company in which he was interested to overdraw an account by $96,000, the bank of Ladoga was forced to close its doors today. After a directors' meeting the following notice was posted:

This bank is closed temporarily, or until adjustments can be made. The stockholders are good for all liabilities. We believe every depositor will be paid in full, but it will take time to realize on assets. A. M. SCOTT, Cashier.

The assets, it is reported officially, will not exceed $80,000. The bank was established in 1884 and has a capital of $25,000, with $9,000 surplus, the liabilities being estimated at $109,000.

Loans Nearly All Money in Bank.

Harry E. Daugherty is the man blamed for the suspension. The Hoosier Novelty and Veneering company made the overdraft and Daugherty honored it. He paid out the cash, it is declared, without the knowledge or consent of the stockholders or of the cashier. It took nearly all the ready money of the bank to do it.

Scott, the cashier, has been in ill health since his retirement from the Indiana legislature, where he served several terms as representative, and he practically had turned over to Daugherty, who is his son-in-law, the management of the affairs of the bank.

His confidence in Daugherty was implicit and was shared by every stockholder of the bank. Daugherty is one of five men interested in the Hoosier Novelty company, which operates a plant at Ladoga and also one at Spencer, Ind.

Scott has arranged to give up everything he possesses, even his residence, and declares he no longer can live among the people he has known for so many years. Daugherty has nothing to say.

Says Lorain Bank Lacks $138,000.

Lorain, O., April 3.—A director of the closed Citizens' Savings bank said tonight the shortage might reach $132,000.

Woolen Mill Short Nearly $150,000.

Indianapolis, Ind., April 3.—Following an involuntary petition of bankruptcy filed on March 24, Daniel E. Chenoweth, majority stockholder in the Indiana Woolen Manufacturing company of this city, filed a schedule of assets and liabilities of the company this afternoon. The liabilities are $202,877 and the assets $69,006. The amount of unsecured claims is $114,022.

FOUR INJURED BY AUTOMOBILE.

Philadelphia Machine Strikes Trolley Car and Five Occupants Are Hurled to Pavement.

Philadelphia, Pa., April 3.—In an automobile accident here today Charles S. Frishmuth, president of the Homer Brass company; Archibald N. McCrea, president of the Union Spring Manufacturing company of Pittsburg; W. B. Shoen of the Shoen Steel Wheel company of Pittsburg; and L. G. Wood, manager of the banking firm of Mellon & Co. of Pittsburg, were dangerously injured.

Mr. Frishmuth was injured internally and received a concussion of the brain. He was unconscious several hours. Mr. McCrea has a deep wound in the scalp. Mr. Shoen and Mr. Wood were cut and bruised.

The heavy automobile collided with the rear end of a trolley car. The occupants of the automobile were thrown to the pavement. The machine was wrecked and a police patrol wagon was summoned to convey the injured men to the hospital. Mr. Frishmuth's condition is regarded as critical. He was unconscious at a late hour today.

TO EXHUME POCAHONTAS' BODY

Indian Princess' Remains, Now in English Tomb, Will Be Brought to Jamestown Island.

Richmond, Va., April 3.—[Special.]—For about two centuries the body of Pocahontas, the Indian princess famed as the preserver of Capt. John Smith, has lain in an English grave. It is proposed, declared Gen. Fitzhugh Lee, president of the Jamestown exposition company, to disinter the body, bring it to this country, and bury it in the sacred soil of Jamestown island some time in the course of the exposition to be held two years hence to commemorate the settlement of the island.

VISITING FISHER IS DROWNED.

Andrew B. Clark of Seattle, Wash., Loses Life in Wisconsin Lake, Where He Went with Friends.

Andrew B. Clark, a merchant of Seattle, Wash., was drowned yesterday in Silver lake, Wis., where he had gone with friends to fish. He accompanied H. A. Fairchild, B. H. Silver, and others to the resort for the opening of the fishing season. Mr. Clark was one of the most prominent business men in Seattle. He went there from Chicago four or five years ago. A wife and three children survive him.

AMERICAN A BULL FIGHTER.

Minneapolis Newspaper Reporter in Juarez, Mex., Resents Native Taunts by Killing Vicious Animal.

Minneapolis, Minn., April 3.—[Special.]—Hector McLean, formerly a Minneapolis police reporter, has become a bull fighter in Juarez, Mexico. McLean left here for his health. An unusually vicious bull was secured in the hope that the "gringo" would be put to flight. McLean, however, killed the bull. McLean is the first American to engage in a bull fight in Mexico. McLean had heard Mexicans decrying the courage and skill of the Americans, which he resented.

VOTE EARLY.

Polls open at 6 a. m. today and close at 4 p. m.

GUARD AT BEN GREET PLAY FALLS LIKE A STOVEPIPE.

Clash of Armor Startles Audience When "Super" Succumbs to Strain of Posing and Faints on the Stage.

Twentieth century training is not up to the standards required for the presentation of Shakspeare's plays in true Elizabethan style. At least not in the subordinate parts.

Proof of this was afforded last night at the performance of "Twelfth Night" at the Studebaker theater by the Ben Greet company. The strain of posing as a guard—with the statuesque effect of the olden days—proved too much for one of the "subs."

The play is given without any change of scene. One act follows another with the same setting from first to last. At each side of the stage is stationed a guard, who stands motionless hour after hour, his long halberd held aloft before him. One variation only is allowed him. To mark the closing of each act, the two guards exchange positions.

The performance began promptly at 8 o'clock. The watchmen had exchanged places in due time, but otherwise had not moved a muscle, when at 10:45 the right guard was observed to be in motion. Like a tree that has been cut at the ground, his head and whole body inclined toward the center of the stage. His knees did not flex; his arms did not so much as twitch the tremendous shield that protected his breast. He was as instinct with dignity as ever.

Then there was a crash, and the spectators started, and did not know whether to run or sit still and hold their breaths. The knight came down on his halberd and shield with the sound of the smashing of many windows.

Theater employés rushed in to rescue the fallen guard. They tried to lift him, but he was rigid. Other employés came and the prostrate "super" was lifted like a log and "toted" to the rear. It was found he had fainted. He was restored quickly, and was found to be uninjured.

WANTS PEABODY PUT IN A CELL.

Colorado Miners' President, Imprisoned Under Martial Law, Also Attacks Military Men in Court.

Denver, Colo., April 3.—[Special.]—The imprisonment of former Gov. James H. Peabody, former Adjt. Gen. Sherman Bell, and Adjt. Gen. Bulkeley Wells is asked in a complaint filed in the United States circuit court today by Charles H. Moyer, president of the Western Federation of Miners. He also sues each for $100,000.

Moyer charges the defendants acted with malice in imprisoning him at Telluride when that town was under martial law, administered by Wells, then a captain.

The plaintiff avers he was subjected to "hardships, humiliation, and disgrace without probable cause and without legal process." He also was deprived, he alleges, of having a public and speedy trial by an impartial jury.

OIL DISCRIMINATION 12 CENTS.

Business Men of Cottonwood Falls, Kas., to Sue Standard for Holding Them Up.

Emporia, Kas., April 3.—The Business Men's association of Cottonwood Falls, Chase county, has retained an Emporia lawyer to start suit against the Standard Oil company. It alleges that oil that retails at 13 cents in Emporia, sells for 25 cents in Cottonwood Falls. In Emporia the Standard competes with the Webster Oil company, an independent refinery, while in Chase county it has no competition.

Refinery Test Suit Begun.

Topeka, Kas., April 3.—[Special.]—A suit to compel the state treasurer to sign bonds for the construction of the state oil refinery was started in the Supreme court today by the attorney general.

EXONERATES JUDGE RAYMOND.

Department of Justice Finds the Charges Against the Jurist Are Not Proved.

Washington, D. C., April 3.—[Special.]—Judge C. W. Raymond of Illinois, who was appointed chief justice of Indian territory, was today exonerated by the department of justice of the charges made against him by Col. Douglas, editor of the Phoenix Gazette. The charges did not reflect upon Judge Raymond's honesty and impartiality, but alleged he was aggressive and dictatorial, and had sought to build up a political machine.

LOCAL BREVITIES.

Municipal Museum to Reopen.—After remaining closed for more than a week to permit changing the exhibits the Municipal museum will reopen tomorrow. Many of the maps and charts which were at the St. Louis fair illustrating sociological conditions in European countries will be on exhibition and a series of interpretative tours of the exhibits will be conducted morning and afternoon by C. B. Ball.

Ready to Begin Assessing.—The distribution of 100,000 blank schedules for personal property tax valuations by 150 deputies will begin tomorrow morning. It is expected that the work of the assessors will be completed by May 31. Each deputy will carry a large estimate book and a certificate from the assessor's office. They will not wear stars.

In Bankruptcy Court.—Edward L. Clover was appointed receiver yesterday for the Morris Boxboard company of Morris, Ill. Liabilities were put at $150,000 and assets at $90,000. Receivers were asked also for Goldie Brothers, building contractors, and the Marquardt & Scott company, jewelers.

Seek Missing Boy.—Police of the south side stations yesterday were notified that Harry Hasbrook, 20 years old, has been absent from his parents' house, at 3017 Michigan avenue, since March 15. The young man is said to have been seen in the levee district.

Boy Struck by Car.—A south bound Halsted street car, at Harrison and Clark streets, last night struck an unidentified Italian boy 12 years old. He remained unconscious during the even-in at the Samaritan hospital, where he was taken by the police.

Falls on Walk and Dies.

While walking in Fullerton avenue, near Orchard street, last evening, Charles Willey, 304 Larrabee street, fell to the sidewalk and died before aid could reach him. Willey left the Alexian Brothers' hospital two weeks ago after he had undergone treatment for heart disease.

DOOM OF "SECRET" WORK.

FEDERATION, IT IS SAID, WILL DEFEAT COOLEY'S MARKING PLAN.

School Trustee Says the Teachers' Union Will Succeed in Its Fight on the Superintendent's Marking Plan, Although It Was Indorsed by the Special Committee—Declares the Result Will Be a Return of the "Pull" Evil in the Grades.

The "secret marking system," established by Supt. Cooley is doomed to go although it was indorsed unqualifiedly by the special committee appointed to investigate it. This, in effect, was the announcement made yesterday by a school trustee known to be friendly to the teachers' federation. He also declared the failure of the board to indorse the system at its last meeting practically had killed it.

"The board members have been receiving expressions from members of the teachers' federation," he said, "and they are so strong I believe not one will vote for a continuance of the system."

In the rooms of the school board it was freely admitted that war is being waged against the system by the teachers' federationists.

"A change will mean, first of all," said a board official, "that the markings given to teachers by principals will be posted in all schools where they can be seen at any time by the instructors. This will result in jealousy, discontent and ill feeling between teacher and principal. It is only one of the minor evils which will result from the abandonment of the system. The principal evil is that the 'pull' in its worst form will be returned to the schools. Teachers will bring every possible influence, political and otherwise, to bear upon the principals to have their marks raised. With the present marking plan and the promotional examination out of the way there will be nothing to prevent incompetent teachers from filling the schools and staying there until they die. There will be no way left to decide whether or not they are competent to teach."

Opposition to the site selected for the new commercial high school developed suddenly yesterday. Several trustees who visited the proposed site, Harrison street and Plymouth place, declared a great public institution, which would attract pupils from all sections of the city, should not be located in the levee district.

The board of education has set Thursday afternoon at 3:30 o'clock as the time for the presentation of its loving cup to Mayor Harrison. It will take place in the executive's private office and the address will be made by President Mark.

DIES ON DAY SET FOR HIS TRIAL.

Lockhart, Tex., Politician, Accused of Murdering Two Men in Street Fight, Succumbs to Apoplexy.

Lockhart, Tex., April 3.—S. M. Nixon, a politician and lawyer, died today of apoplexy induced by nervous collapse. His trial on the charge of killing R. W. Malone and Capt. J. L. Veasy at Luling in a street fight a year ago, was set for trial today. On the dockets were two suits for $50,000 each, filed by the widows of the dead men, growing out of the killing.

COURT CLERK KILLS A LAWYER.

Deputy Official at Dallas, Tex., Shoots F. J. Bell, Head of State's Knights of Pythias.

Dallas, Tex., April 3.—[Special.]—Attorney Frank J. Bell, grand chancellor of the Knights of Pythias of Texas, was shot and killed today by R. R. Parker, chief deputy county clerk. The men had quarreled over fees, and when Bell entered Parker's office the latter fired two shots. Parker gave himself up.

Little Boy Blue

His mother blew his horn.

Read below.

A lady living in Illinois writes about food to a friend whose little girl has a delicate stomach, and we are privileged to quote from her letter:

"The best way to advise you in little Bessie's case is, I feel, to tell you what I did for my little Boy Blue. He was, like your daughter, very fond of white bread, potatoes and the usual food of the every-day table. His appetite seemed good and he ate freely, but, like little Bessie, he didn't seem to get the proper amount of nourishment out of his food, was puny in body and, lacking strength, was peevish and half sick most of the time.

"I was very much worried about him, because I couldn't find the right sort of food for him—the ordinary breakfast foods didn't seem to answer. At last, a few months ago, I determined to try Grape-Nuts. I confess I was almost in despair, and had but little hope that it would prove any better than the other prepared foods.

"The result was most surprising. Boy Blue took to the Grape-Nuts food and it did him good from the beginning. He has gained steadily in weight, strength and good spirits, and has taken on a complexion like a wild rose. His eyes fairly dance with health and happiness—his peevishness is all gone.

"Then Husband and I both began to eat Grape-Nuts food, and with the best of results. He finds it especially beneficial as a brain food. You know that one with his sedentary habits needs something specially adapted to such conditions—much nourishment in small bulk. He finds it in Grape-Nuts food, he says he does better work since he began to eat it than ever before.

"Give your baby Grape-Nuts and I'll guarantee the results." Name given by Postum Co., Battle Creek, Mich.

There's a reason.

Read the little book, "The Road to Wellville," in each package.

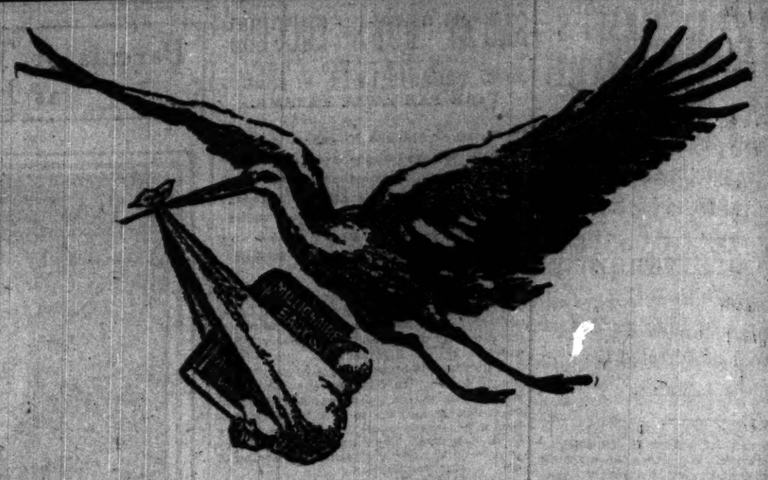

Keeps You Guessing

What Will Happen Next

"The striking and sensational episodes are marshaled with startling and cumulative effect. The adventure is as strange and weird as any conceived by Poe. The outcome is thrilling and amazing, and from one end to the other The Millionaire Baby is exciting, original and profoundly sympathetic."
Philadelphia North American.

"The most striking book of the year is The Millionaire Baby. Anna Katharine Green has thrown convention to the four winds and tells her story in her own inimitable way. As a literary work it is unique, strong and sensational. The reader will lose meals and sleep until he has reached the last word."
Pittsburgh Press.

The Millionaire Baby

By Anna Katharine Green

Illustrated by A. I. Keller

FOR SALE EVERYWHERE. THE BOBBS-MERRILL COMPANY, Publishers.

The Soap of Constant Use

Wool Soap

Users of Wool Soap have long since recognized what a very useful toilet article it is. Excellent for the complexion and refreshing for the bath; it also satisfies particular people in the washing of fine fabrics and woolens.

A cake of Wool Soap should be on every wash stand.

SWIFT & COMPANY, U. S. A.

Makers of Swift's Pride Soap and Swift's Washing Powder

May we butt in with a suggestion?

If you're looking for the suit that will stand most knocks, a hard finished worsted for yours.

Even the men who care least for wearing quality want smoother fabrics this spring.

Here they are:

Spring suits, $16 to $32.

Young men's sizes, 32 to 35 chest, $15 and up.

F. M. ATWOOD,

Hats and Furnishings.

Rogers, Peet & Co. Clothing.

Cor. Clark & Madison Sts.

ORIENTAL RUGS GIVEN AWAY.

AT AUCTION

Yesterday's sale was great success of

Twin Bros., 179 Wabash-av.

(Positively this week only)

2:30 P. M. DAILY.

WILLIAMS, BARKER & SEVERN CO.

Many persons who would like to combine near and far glasses in one pair find that the sharp outlines of the reading lenses, hovering always before the eyes, are intolerably annoying. Kryptok Near and Far Glasses are easy to wear and young looking, because the lens-sections are invisibly joined. Ask to see them, or send for Kryptok booklet K.

"A STATE ST. ADDRESS" Almer Co. OPTICIANS

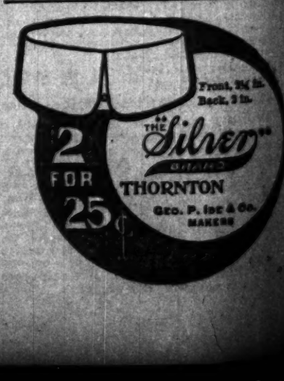

DIAMONDS ON CREDIT

A man feels he could achieve prosperity if he could appear prosperous. A Diamond is the accepted sign of prosperity. Why not wear a DIAMOND? With the facilities of the famous LOFTIS SYSTEM you can buy a Diamond on Credit. You can have a Diamond by making a first small deposit; the balance you can pay in small sums weekly or monthly, as suits your convenience. Take advantage of your credit! The shrewdest men in the world of business use their credit continually. Do not deprive yourself of the reasonable advantage of a successful, prosperous appearance by neglecting your credit. Come to us and you will find your credit is good. We make no inquiries. We ask no security. We trust you, you will also save money by buying your Diamond from us on credit, as we save you 20 per cent.

Have you seen our new Catalogue of Diamonds? It has 1,000 rich and dazzling illustrations. Step into our Diamond Headquarters and get a free copy. Or write to us and we will mail this interesting sixty-six page catalogue to you. Write to us—or call.

If you are thinking of buying a Watch—Elgin or Waltham—with guaranteed twenty years' gold filled case—we will sell you one as low as ten dollars on credit. We will make the terms easy: One dollar when we deliver the watch, balance one dollar per week for nine weeks. Open daily until 6:30 p. m. Wednesdays and Saturdays until 10 p. m.

Winners of the Highest Award at the Expositions. *Special Attention Given to Mail Orders.*

Visit our Optical Department. Eyes tested free.

All Business Strictly Private and Confidential.

Guaranteed Certificate of price and quality given with every diamond.

SAVE A DIAMOND—WIN A HEART

LOFTIS BROS. & CO. ESTD 1858

Diamond Cutters ... AND ... Jewelers — Opticians,

2d Floor, Stewart Bldg.

N. W. Cor. State & Washington Sts.

Opposite Marshall Field & Co.

ILLNESS OF ALL TO GO ON RECORD.

New York Will Conduct Stupendous Census of Health Conditions of City.

LIGHT ON GAS PRICES.

City Pays 60 Cents More Per 1,000 than Consolidated Company Pays for It.

NEW YORK BUREAU CHICAGO TRIBUNE, New York, April 3.

One hundred and fifty inspectors will be employed by the city health department within a few days to make a health census of the city of New York. Dr. Darlington, head of the health board said today that every person in the city will be subjected to an examination. In the cases of all who are ill the cause of their illness will be recorded.

Health of Every Citizen to Be Matter of Record.

If a native of a foreign country the condition of the person on arriving in this country will be noted, so as to ascertain whether the disease was contracted in the United States or was imported. A thorough inspection of every house from a sanitary point of view will be made.

The city health department intends, by this means, to secure accurate data on the sanitary conditions of the city, showing the causes of many diseases and the influence of occupation upon the health of the people. Dr. Darlington said:

"I want to find out about meningitis, pneumonia, tuberculosis and other diseases. Something radical must be done. This is the way to do it. We will be in a position to strike out from the shoulder."

The work will cost $35,000, and will be completed in four or five months.

Nearly 5,000,000,000 of the 13,000,000,000 feet of gas supplied to consumers in New York City by the Consolidated Gas company last year was purchased from the New Amsterdam and other gas companies at the rate of 28 to 40 cents per 1,000 cubic feet. This was brought out today in the examination of Benjamin A. Whiteley, assistant secretary of the Consolidated Gas company, before the legislative commission inquiring into the lighting conditions in this city. The Consolidated company supplies gas to consumers at $1 per 1,000 cubic feet.

City Pays 60 Cents More for Gas than It Costs.

A story was told the committee of how in the formation of the New York Edison company stocks and bonds aggregating $64,500,000 at par value were issued for the stocks, bonds, and real estate of the constituent companies which footed up at the company's own figures only a little more than $19,000,000.

A pretty and well dressed girl, apparently 21 years old, was found lying face downward on the sidewalk at Fulton and Church streets and locked up on a charge of intoxication. In the afternoon she appeared to be suffering from delirium tremens and was taken to a hospital. There she was found to have cerebro spinal meningitis.

Tremens Mistaken for Meningitis.

After saying she had been drinking and giving a name that sounded like "May De Vere" the girl became unconscious and was insensible late tonight.

According to the figures given by the health department today, deaths from cerebro spinal meningitis last week numbered 131, as against thirty-one for the corresponding week last year. The Rev. James F. Kiely, for the last fifteen years pastor of St. Margaret's church, was found dead in bed early this morning of spinal meningitis.

That the preaching of today is too often only for wealthy ears and that sermons are concerned more with systems of economy, politics, and social culture than with religious preaching, was told this afternoon to a gathering of clergymen by the Rev. Dr. Newell Dwight Hillis, pastor of Plymouth Congregational church, Brooklyn. Dr. Hillis said:

Rich Have Spiritual Gout, Says Dr. Hillis.

"The rich do not need us. They have everything they want now and can buy more at any time. They go south for the winter and to the seashore in summer. What they need spiritually is calisaya bark and quinine. They have spiritual gout. They are so full of the water of life that before more can be absorbed their garments must be wrung out. It is the thousands upon thousands of workers about us who need this wonderful gospel, and I know you all welcome any chance to take it to them."

James J. Hill, president of the Great Northern railroad, arrived at Lakewood, N. J., with his wife in a special train this afternoon. Mrs. Hill who was taken ill in the south, hurried to the resort for treatment. She stood the trip from Jekyl island, Ga., better than was expected, and when the train reached here she was able to step from the private car to a closed carriage.

Mrs. J. J. Hill Taken to Lakewood, N. J.

"Mrs. Hill is much improved," said Mr. Hill at the railroad station. "She is not dangerously ill. The physician thought the Lakewood pine air would be a great benefit to her."

The physician and three nurses accompanied Mrs. Hill.

A republican majority headed off the industrious Wall street crowd, intent on defeating a bill imposing a tax of one-fiftieth of 1 per cent on all sales of stock. The senate tonight passed the measure, along with a mortgage tax bill. Brokers said to "be armed with wads of money," thought there would be no action on the bill until later in the week and that it would be killed out in the assembly first.

Stock Sales and Mortgage Tax Bills Pass Senate.

Both tax bills are scheduled to go through the assembly on Thursday or Friday. The democratic members probably will follow the lead of the democratic senators tonight and vote against the bill. Senator Raines predicted the bills will add between $4,000,000 and $5,000,000 to the revenues of the state.

The police are investigating the death of Mrs. Ruby Larned, 23 years old, which occurred under peculiar circumstances at her home in a Lenox avenue apartment house today. The woman's husband and a servant are held pending an inquiry. The husband, William L. Larned, who is 23 years old, says he is an artist, and that formerly he worked as a newspaper man in this city.

Woman Dead; Husband and Maid Held by Police.

The coroner's physician said letters in which Mrs. Larned had threatened to end her life had been found, and that he thought the woman committed suicide.

Dr. William Rainey Harper, president of the University of Chicago, who has been undergoing treatment at Lakewood, N. J., for some time, called at the office of Dr. William J. Morton today to undergo the new "light" treatment, the discovery of Dr. Morton. Several prominent physicians were present to watch the treatment, which Dr. Morton said Dr. Harper had been undergoing for two weeks. From now on he will make daily calls for the work.

Dr. Harper Has More of "Light" Treatment.

VOTE EARLY.

Polls open at 6 a. m. today and close at 4 p. m.

Diagram of the Methods of Finance Charged Against Equitable Directors.

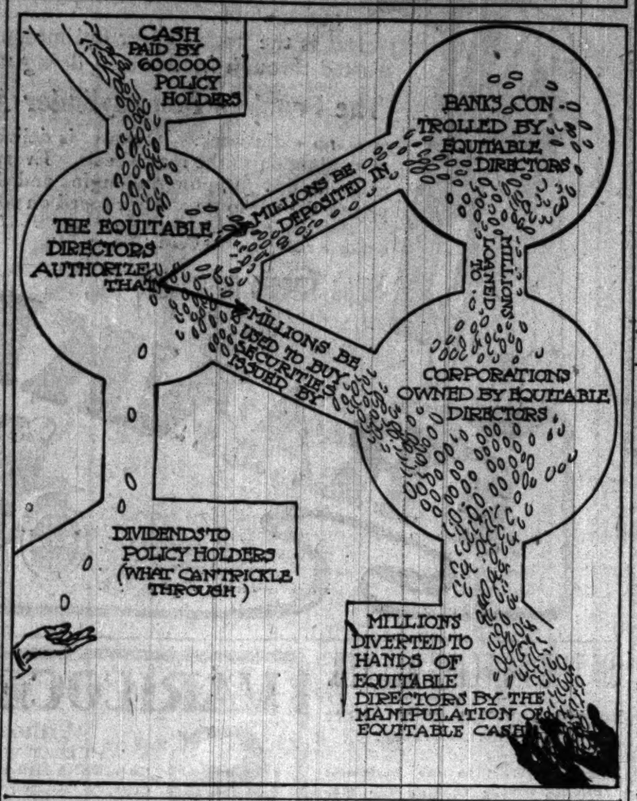

WOMAN FIGHTS A ROBBER.

UNHEEDING PISTOL, SHE DRIVES AWAY INTRUDER.

Mrs. Mary C. Critain Routs Man Who Enters Her Apartments at 576 North Clark Street—Ignores Threats and Curses—Frank Swarter Has Watch Taken from Him by Veiled Person as He Leaves a Saloon—Many Residences Are Entered.

Unheading threats and curses, Mrs. Mary C. Critain and her daughter, Hazel, 12 years old, struggled with a robber armed with a revolver who entered their apartments at 576 North Clark street last evening. After a fight, in which chairs and other furniture were overturned, the intruder hurried into the hallway and escaped.

Mrs. Critain and her daughter were in the dining room when the robber entered. Without hesitation he walked to where the woman was seated, and, pointing a revolver at her, told her he would shoot if she attempted to make an outcry and summon help. Mrs. Critain was too frightened to talk, and, seizing the child, hurried into an adjoining room. The intruder followed and forced her to sit in a chair in the dining room, where he could easily watch her while he was in the parlor.

Robber Is Deliberate in Work.

The robber started to ransack a bureau in which much of Mrs. Critain's valuables was stored. Before opening a drawer he placed his revolver in a pocket and then walked to the front windows and pulled down the curtains.

Unable to sit and watch the man any longer, Mrs. Critain hurried into the parlor, and, screaming for help, seized the robber by one arm. Then came the struggle.

Other occupants of the flat building were attracted by the noise and went into the hallway in time to see the robber escaping. When they reached the street he had disappeared.

Veiled Woman Takes His Watch.

A woman, veiled with black and fashionably dressed, attacked Frank Swarter, 22 years old, at North Clark street and the Chicago, Milwaukee and St. Paul railroad tracks after 9 o'clock last night, and escaped after taking a gold watch valued at $35.

Swarter, who said he lived in a North Clark street hotel, was on his way home from a saloon when the woman spoke to him. He was unable to understand what she said, as she placed one arm around his neck and then took his watch from a pocket.

Many Thefts in Residences.

Thefts in residences on the south side Sunday night were reported to the police yesterday, and in one instance the police of the Cottage Grove avenue station recovered property valued at $165. Two men had entered a flat at 2216 Prairie avenue. They became frightened at the approach of a policeman and dropped their plunder in an alley.

In the absence of Miss K. B. McCarthy, 41 Thirty-third street, burglars entered her residence and took a watch and a ring, each valued at $25.

Burglars also profited by the absence of the family of Frank Cunningham, 2535 Wabash avenue, and took articles valued at $28.

Mrs. N. F. Dickson, 329 Lawrence avenue, allowed a man who said he was hungry to enter her residence. He took a purse containing $20.

Alleged Horse Thieves Are Caught.

Two farmer boys, George Jung and C. G. Gromes, captured two alleged horse thieves near Shelby and held them with a shotgun until the arrival of Chief Cox of Hammond and Sheriff Dougherty of Crown Point. The men arrested are Carl Schmidt and Leo Meyers, charged with the theft of two valuable horses from the livery barn of William Warner, Joliet, last Friday. The boys surprised them while asleep in a barn.

WICKES WILL IS FILED.

HUGH P. WALDEN, NEPHEW, GETS LARGEST SHARE OF ESTATE.

Pullman Official's Only Son Is Given an Annuity of $500 a Year and Two Daughters Are to Share the Income from $100,000—None of the Three Divorced Wives Is Mentioned—Bequests to Relatives and to Chicago Charities.

Under the will of Thomas H. Wickes, vice president of the Pullman company, filed yesterday in the Probate court, the largest legacy goes to Hugh P. Walden, a nephew. Mr. Walden's share in the estate includes the residence, 3910 Prairie avenue, valued at $15,000, an additional $30,000, twenty-one lots in Hammond, Ind., and various personal effects, aggregating nearly $60,000. The estate is valued at $250,000.

Thomas H. Wickes Jr., only son of the testator, is bequeathed an annuity of $500, that will cease at his death. Young Mr. Wickes lives in Kansas City. None of Mr. Wickes' divorced wives is mentioned in the will. They all are living and all were paid alimony during Mr. Wickes' lifetime. The first Mrs. Wickes and her two daughters reside in New York City.

Daughters Given an Income.

The daughters, Laura Annette Wickes Felt and Florence Wickes Johnston, will divide the income on $100,000, less the $500 annuity bequeathed their brother. On their death their income goes to their children, if they have any.

If the daughters die without issue their share of the fund mentioned is to go to the Home for Destitute Crippled Children of Chicago, the Old People's Home of Chicago, and the Chicago Home for the Friendless. Other legacies are as follows:

To a brother, Charles H. Wickes, the income on $25,000 on his death half of this amount to go to his daughter, Alice Wickes and half to St. Luke's hospital of Chicago. To a sister, Mrs. Mary Walden, mother of Hugh P. Walden, the income on $25,000; at her death the legacy to be divided equally between her daughters, Marion Carten and Minnie Stark. To a sister, Alice Crisp, the income on $25,000, and on her death to her daughter, Annie Alice Bond; to Richmond Dean, $5,000; to the Home for Destitute and Crippled Children, $1,000; to the Chicago Orphan asylum, $1,000; to the Old People's home, $1,000; to the Chicago Home for the Friendless, $1,000.

Provision is made also for an additional annuity of $250 for the son of the testator, should he be living at the time of the death of one or both of the daughters, to be paid from each half of the fund.

Provision for Balance of Estate.

If there should be any money remaining after carrying out the foregoing provisions, or if any of the legacies should lapse, all surplus from the residuary estate is to be divided into four equal parts. Two of these parts are to be given to Annie Alice Bond and Mr. Walden, and the other two parts are to go to the daughters of the testator.

Mr. Walden and William Burry are appointed executors, without bond. They are directed to convert the property into money as soon as possible and pay it over to the Northern Trust company, as trustee.

The will is dated Feb. 15, 1904. Charles S. Sweet, Louis L. Hungerford, and Thomas M. Headen were witnesses.

Mr. Walden is a young man, and for a number of years has been employed in the office of his uncle in the Pullman building. He lives at 4965 Lake avenue.

INCORPORATE A NEW ROAD.

Chicago, Kankakee and Champaign Electric Line Is to Connect First and Last Named Cities.

Springfield, Ill., April 3.—Articles of incorporation were filed with the secretary of state today of the Chicago, Kankakee and Champaign Electric railroad company. The principal office is in Chicago, and the capital stock is, nominally, $100,000. The road is to be from Champaign through the counties of Champaign, Iroquois, and Kankakee to Kankakee, and through the counties of Will and Cook to Chicago. The incorporators and first board of directors are E. D. Risser and R. A. McCracken of Paxton, Ill.; Upton Schaub of Watseka, Ill.; and C. V. Donovan, C. C. Patton, and W. J. Boot of Chicago.

Good Roads Special to Leave Chicago.

Washington, D. C., April 3.—President Moore of the National Good Roads association today secured a promise from Secretary Wilson to be a member of a party which will travel from Chicago to Portland, Ore., and diffuse good roads literature on the way. The train will be run as a good roads special to the Lewis and Clark exposition. The party will leave Chicago about May 1 or 2.

SCIENTIST TO LEAVE AMERICA.

Dr. Hilprecht of Nippur Tablet Fame Quits University of Pennsylvania and Will Go to Germany.

Philadelphia, Pa., April 3.—[Special.]—Dr. Herman V. Hilprecht, whose claim to the discovery of the library of Nippur has been controverted by Dr. Peters of New York and other scientists, has tendered his resignation to the University of Pennsylvania trustees as Clark professor of Assyriology and curator of the Babylonian section of the free museum of science and art. Dr. Hilprecht intends to leave America for good, going to Heller Cel. Meerholz, Germany.

OBITUARY.

CHARLES ALSCHULER, Racine, Wis., head of the Charles Alschuler Manufacturing company, with branch offices in Chicago, died Sunday night at Milwaukee from the effects of a surgical operation. He was 74 years old. His fiftieth anniversary as a member of the masonic order was celebrated last year. Four daughters and two sons are living. Samuel Alschuler, once democratic nominee for governor in Illinois, is a nephew. The burial will be tomorrow at Racine.

Sioux Falls Wins Water Suit.

Sioux Falls, S. D., April 3.—Sioux Falls has won a victory in the federal circuit court of appeals over the South Dakota Water company in a suit involving the right of the city to complete and operate its own system of water works. A twenty year contract with the South Dakota Water company terminated last April.

BUSINESS NOTICES.

Pink Eye Is Epidemic.
MURINE EYE REMEDY Cures It.

THREATENS TO END EQUITABLE'S LIFE

Vice President Hyde Tells His Foes He Has Power to Wind Up the Company.

STATE IS AFTER HIM.

Insurance Department Opens a Searching Investigation Into Grave Charges.

(Continued from first page.)

define his attitude toward the proposed mutualization plan suggested by the policy holders' committee, and acquiesced in by Hyde and his supporters.

The encounter between the leaders of the factional forces in the society was dramatic. Hyde, flushed with excitement, jumped up and, looking Alexander in the face, exclaimed in tense tones, substantially:

"Now, Mr. Alexander, I want to know where you stand. You agreed once to the mutualization plan of the board of directors. Then the policy holders asked for more concessions and I conceded more. Now we come with another agreement in which your dummy committee (the policy holders' committee) coincides. I want to know whether you are going to slide out of that?"

President Alexander, according to a man who knew what took place at the meeting, replied calmly to the younger man, the general tenor of his remarks being that Hyde should not become impatient, but cool down and wait until Alexander was ready to declare himself definitely in regard to the plan.

Hyde's Cry Is "No Quarter."

Immediately after the executive committee meeting Hyde went to the office of E. H. Harriman, his directing director, where a conference was held for more than two hours. Besides Harriman and Hyde there were present Senator Depew, Jacob H. Schiff, and Samuel Untermeyer, of counsel for Hyde. Harriman and Schiff represent the strongest of the Hyde force in the society—the force that comes in for the greatest amount of criticism in connection with the Hyde management of the affairs of the society.

At this meeting the Hyde plan of campaign was mapped out and made known soon after the conference had broken up. Hyde, it is announced, from now on intends to fight in the open, "to give as good as he receives," and allow no quarter from any one who attacks his personal integrity or the integrity of those who managed the society under his control.

Gage E. Tarbell Is Attacked.

A practical illustration of the Hyde plan of campaign was available soon after the meeting adjourned, when a story was given out by a person allied with the Hyde forces regarding the discovery that Second Vice President Gage E. Tarbell, "who is head of the Alexander faction, was paid $135,000 out of the funds of the Equitable society on Feb. 8."

"It appears," said the statement given out in regard to this matter, "that by agreement with James W. Alexander, Mr. Tarbell sold the society his interest in all future premiums on policies of life insurance for all time to come. So far as it could be learned the agreement never was brought to the attention of the executive committee or any other official body, and it was not generally known until today that Tarbell thus sold out his entire interest in the future business of the company.

"The significance of this fact," continues the statement, "will be apparent when we recall that Tarbell received this large amount on the same day on which Alexander headed the movement of the board of directors for the removal of Hyde by the presentation of the famous memorial from the agents."

"Tarbell," says the statement, "was so careful of his own interests that he wanted to get them all out before the campaign to injure the company began."

Writes $100,000,000 in Chicago.

When the statement was shown to Tarbell he at once issued a reply. He said that for many years before his election as a vice president he was the society's manager in Chicago, and the volume of business written by him during his long representation in that city amounted to $100,000,000. When he left the agency field to take up executive work his renewal interest on business written by him was paid under the terms of the society's contracts with him.

"I may add," says Tarbell, "that the effort to distort one of the society's routine transactions into a sensational disclosure indicates the desperate straits to which certain individuals who now are being assailed have been reduced in their efforts to deflect blame from themselves."

Tarbell says he now is carrying $500,000 insurance in the society, and has paid on it $115,000 in premiums.

Legislature Asked to Act.

Senator Brackett's resolution calling for a legislative investigation of the affairs of the Equitable Life was introduced in the senate this evening. The resolution provides for the appointment of a joint committee consisting of three members of the senate and five members of the assembly to ascertain "whether any improper use has been made of the funds of the society, whether there has been any violation of law on the part of any director with respect to the sales of securities to this society, or the receipt of commissions or compensation for such sales, and whether generally the society has been managed honestly."

The resolution also gives the committee the power to subpœna, punish for contempt, and compel the attendance of witnesses and the production of books.

It provides for an appropriation of $25,000 for the work.

Supt. Hendricks of the insurance department confirmed Mr. Alexander's statement that Hyde asked for an investigation a month after Alexander demanded one. He said his experts would make "both an examination and an investigation," indicating a scope wider than in ordinary inquiries. His chief examiner began work tonight.

Specific Charges Against Hyde.

The specific charges against James H. Hyde, his opponents said tonight, are:

FIRST—That the cost of his dinner to M. Cambon, the French ambassador, his expenses in Paris, and his French ball at Sherry's were charged to and paid out of the Equitable's advertising account.

SECOND—That he placed on the Equitable's pay roll his personal employés and servants, who rendered no service to the Equitable for the salaries they received.

Summed up in the language of the petition to Attorney General Mayer, the charges against the notable financiers in the Equitable directorate are that the funds of the society were "wastefully and wrongfully taken" by them. The specifications of this general accusation are numerous:

FIRST—That the stock in the Equitable Trust company, owned by directors in the Equitable society, and worth $150 a share, was sold by them to the Equitable society for $500 a share, and that the said officials "were benefited to the amount of $2,000,000 or more."

SECOND—That Jacob H. Schiff, through his firm of Kuhn, Loeb & Co., sold to the Equitable society bonds and securities of great value and received "large sums in the way of commissions, of which sums said Jacob H. Schiff has received a part."

THIRD—That the securities of E. H. Harriman's system of railroads and the Gould railroads were sold to the Equitable society, although Mr. Harriman and Mr. Gould were members of the board of directors.

FOURTH—That by organizing banks and trust companies, the stock of which they own, and by depositing the money of the Equitable society in these banks and trust companies, individual directors personally profited.

FIFTH—That individual directors used the funds of the Equitable society to secure control of great corporations, which they reorganized, and then sold to the Equitable society bonds and other securities of the reorganization, out of the proceeds of which they paid the initial loans and had for their personal profit the underlying stock and bonds.

SIXTH—That many of these directors were "dummies," and their object in being directors was to use to their own advantage the $400,000,000 of Equitable assets.

Harriman Balks at Questions.

Edward H. Harriman personally and positively declined tonight to answer the following questions:

"Are you a policy holder of the Equitable?"

"Do you have any Equitable stock other than the five shares which you hold in escrow for Hyde to enable you to act as a director?"

After balking at these he said:

"Personally I never borrowed a dollar from the Equitable. The same can be said of the railroad companies in which I directly am interested. Personally I never have sold any bonds to the Equitable, nor have my companies disposed of any securities to the society."

Harriman, it was remarked, was careful to say he "personally" never had done so and so. Nobody said he had. Presidents of great corporations in Wall street do not themselves chase about selling their securities or negotiating loans on them. That is done by others. The fact remains, according to the society's report to the superintendent of insurance, that the society made larger loans and made larger purchases of Harriman securities than of any other securities.

REINDICTED IN POSTAL CASES.

Crawford, Machen, and Lorenz Again Are Accused of Conspiracy, but Latter's Wife Escapes.

Washington, D. C., April 3.—[Special.]—William G. Crawford, August W. Machen, and George E. Lorenz were reindicted today by the federal grand jury, charged with conspiracy in connection with the purchase of straps for mail pouches. The omission of the name of Mrs. Lorenz from the true bill is the only difference from the indictment returned in 1903.

A MATTER OF HEALTH
ROYAL
BAKING
POWDER
Absolutely Pure
HAS NO SUBSTITUTE

Death Takes Head of Music House.

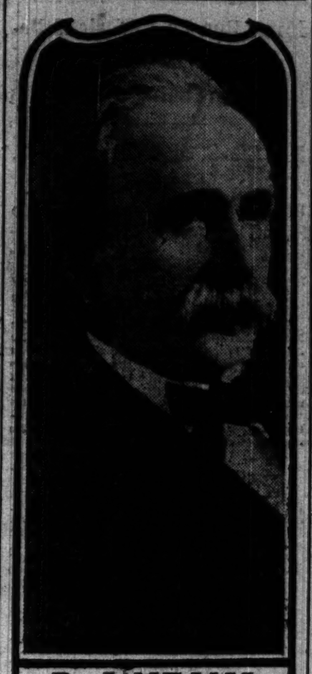

P. J. HEALY.

Patrick Joseph Healy, president of Lyon & Healy, and a resident of Chicago during thirty years, died yesterday morning at his apartments in the Kenwood hotel after an illness of a month. All the members of his family were present. He was 65 years old. The funeral will be held from Holy Angels' Roman Catholic church tomorrow morning. The burial will be at Calvary.

Mr. Healy was born on a farm near Burnfort, Ireland, March 17, 1840, and came to the United States when 10 years old. He attended the public schools in Boston. While he was preparing for college he entered the employment of the Reed company in Boston, beginning as an errand boy. When he became of age he practically was manager of the business. After the civil war, when he was 24 years old, Oliver Ditson sent for him and offered to give him charge, with George W. Lyon, of the Chicago branch of the Oliver Ditson company.

Mr. Healy accepted and came to Chicago in May, 1864. Four months later the music house of Lyon & Healy was launched. In 1870 the establishment on the site of the present Chicago Opera House building burned. The next store, at 150 Clark street, was destroyed by the fire in 1871.

Mr. Healy married Miss Mary Griffith in 1863 and had three children—James, Raymond, and Paul. The mother died in 1877, and in 1882 Mr. Healy remarried. His second wife was Miss Frances Hannah. Seven children of the last marriage are now living.

Mr. Healy was a member of the Union League club and the Chicago Athletic association. He also was an early member of the Lake Geneva Country club.

The following will be the honorary bearers at the funeral: Thomas Cratty, Platt F. Gibbs, John C. Haynes of Boston, W. J. Onahan, Charles H. Steinway of New York, and John R. Walsh.

The active pallbearers will be Charles N. Post, John P. Byrne, James F. Bowers, George E. Griswold, Thomas F. Mullaney, and Benjamin H. Jefferson.

VETERAN SHIP OWNER DEAD.

Capt. Charles J. Magill Succumbs to Illness at the Residence of His Daughter.

Capt. Charles J. Magill died yesterday at the residence of his daughter, Mrs. Edmund C. Ward, 627 Jackson boulevard. He was 87 years old, and had been ill eight weeks. He was a resident of Chicago during more than fifty years, and was one of the largest vessel owners on the great lakes.

Capt. Magill was born at St. Johns, N. F. When 19 years old he was appointed captain of an East Indian merchantman. He married Miss Esther Chalker in Bermuda in 1840, and with her went to Buffalo in 1843, engaging in the lake trade soon after. His cousin, Mrs. Col. John H. Kinzie, induced him to come to Chicago in 1852, having lived here ever since. He was one of the founders of the board of trade, and retained his membership until recently.

Five sons, Jacob C., William C., Edward S., Arthur W., and Charles A. Magill, and two daughters, Mrs. Hugh Alexander, Montclair, N. J., and Mrs. Edmund C. Ward, are living.

The funeral will take place from the church of the Epiphany tomorrow afternoon at 2 o'clock. Bishop Morrison will officiate. The burial will be at Graceland.

COMRADES TO CONDUCT RITES.

Funeral Services for the Late Capt. Alexander Marshall to Be Held in Graceland Chapel.

The funeral of Capt. Alexander Marshall will be held at 2:30 p. m. tomorrow at the chapel of Graceland cemetery. The Loyal legion will have charge of the ceremony.

Capt. Marshall, whose death was announced yesterday, was born Aug. 16, 1840, at Hiram, Portage county, O., and from early boyhood was in the employ of Gordon, McMillan & Co. in Cleveland until the breaking out of the civil war. April 21, 1861, he entered the service as a private in Battery D, First Ohio Volunteers' Light artillery, and served through the war, being mustered out Sept. 1, 1865. By successive promotions he rose to the rank of captain, and was in active service under Gens. Thomas and Rosecrans. He took part in many important battles, among them being those of Philippi, Shiloh, Stone River, Chickamauga, Chattanooga, Franklin, and Nashville. At Stone River his horse was shot from under him, and a second horse wounded, but he escaped unhurt.

Since the close of the war he was continuously in the oil business.

Mrs. Marshall survives him.

Three Killed by Nitroglycerin.

Bay City, Mich., April 3.—A tank used for the storage of nitroglycerin exploded today at the dynamite manufacturing plant of H. H. Thomas, six miles northwest of this city. Three men were blown to pieces. The cause of the explosion is a mystery.

AMUSEMENTS.

GRAND OPERA HOUSE | TONIGHT
ELECTION RETURNS TONIGHT.
BEST SINGING COMPANY IN TOWN.
SAN TOY
THE CHINESE COMIC OPERA,
WITH JAMES T. POWERS
50c, 75c, $1.00. Best Seats. Mat. Wednesday.

LA SALLE | MATINEE TODAY.
"Unless Bound by a Heavy Thong."
YOU CAN'T KEEP AWAY FROM GRACIOUS, GLADSOME, GORGEOUS.
THE ISLE OF BONG BONG

POWERS' TONIGHT AT 8:15. Mat. Tomorrow at 2:15.
CHARLES FROHMAN Presents
JOHN DREW
IN "THE DUKE OF KILLICRANKIE."

ILLINOIS NIGHTLY SAT. MATINEE
THE BEST MUSICAL ENTERTAINMENT OF THE SEASON—THE
ROGERS BROS. in Paris
50c, 75c, $1.00 and $1.50.

Hyde & Behman's
JOSEPH HART CARRIE DE MAR | BARGAIN MATINEE TODAY 25c and 50c | VIC. A. DRADY'S Musical Farce, MAMA'S PAPA

GARRICK POPULAR PRICE MAT. TOMORROW.
Have you seen the "Spooning" Swings in
THE EARL AND THE GIRL
SAM S. SHUBERT'S New Musical Offering.

SAM T. JACK'S
Madison st., nr. State. Tel. Gest. 2169.
Two Big Shows Every Day at 2 and 8.
JOLLY JOKERS CO.
"A Busy Day" and "She's Wise."

COLUMBUS | BARGAIN MATS. SUN., WED., SAT.
"A TRIP TO AFRICA" | Election Returns Tonight.
Next—THE WAY OF THE TRANSGRESSOR.

AMUSEMENTS.

F. Wight Neumann announces AUDITORIUM
Next SATURDAY at 2:30
FAREWELL SONG RECITAL BY
MME. GADSKI
STUDEBAKER THEATER
Next SUNDAY at 2:30
Farewell to American Joint Appearance of
JOSEF HOFMANN | FRITZ KREISLER

STUDEBAKER SHAKESPEARE FESTIVAL BEN GREET PLAYERS
Tonight, "Twelfth Night." Tomorrow Mat. and Eve., "The Merchant of Venice." Thurs. and Fri. Eves., "Two Gentlemen of Verona." Sat. Mat. and Eve., 1594 version, "Daniel."
Prices—$1.50, $1, 75c and 50c.

CHICAGO
CONTINUOUS VAUDEVILLE.
McIntyre & Heath, The Great Buckner, Frank & Jennie Latona, Smiri & Kessner, The Roberts Four, Add Herr, Lillian Mayo, The Rhodromo.
PRICES—10—15—25—35—50 CENTS.

HAYMARKET
CONTINUOUS VAUDEVILLE.
Girl With the Auburn Hair, Snyder & Buckley, Walter C. Kelly, The Four Marvellos, Fay & Lola Durbydile, Lulu Theis, The Clipper Trio, Lew Schwab.
Prices, 15—25—35—50c; Reserved, 75c.

OLYMPIC
CONTINUOUS VAUDEVILLE.
Royal Jiu Jitsu Troupe, Prevost & Prevost, Smith & Fuller, Lavine & Waltons, Brothers DeVan, Wilson & DeMontville, Alf. Ripon & Family, The Kinodrome, Rose Stahl & Co., Billy Van, Armstrong & Holly, Gilligan & Murray, "Newsboys' Quartette," Fernando & Antonio, Heyman & Hill, Imogene Campbell.
Prices, 10, 15, 25, 35, 50c; Nats. 10, 15, 25c.

M'VICKER'S JACOB LITT, Manager.
The Safest Theater in the World—40 Exits.
TONIGHT Election Returns Will Be Read from the Stage.
HOME FOLKS
A BIG DRAMA OF LIFE IN ILLINOIS—300 PEOPLE EVERY NIGHT. POP. MAT. TOMORROW.

NORTHERN Every Night, 25, 50, 75
THE RAYS JOHNNY EMMA.
DOWN THE PIKE.
Next Week—JOSEPH MURPHY.

ACADEMY NIGHTS, 15 to 75c. Mats. Sun. 25c Wed., Sat.
BOB FITZSIMMONS IN A FIGHT FOR LOVE.
Next—THE NINETY AND NINE.

BIJOU TODAY AND NIGHT.
THE WAY of the TRANSGRESSOR.
Next—BARNEY GILMORE.

10 12 20 30 50 NEW ALHAMBRA.
BARNEY GILMORE in "KIDNAPPED IN NEW YORK."
Next—FAST LIFE IN NEW YORK.

WHERE TO EAT.
FIREPROOF HOTEL
Kaiserhof
270 Clark-st. Near Jackson-Blvd.
RESTAURANT A LA CARTE.
DINNER $1, INC. WINE, from 5-8 p. m.
SPECIAL DISHES THIS WEEK:
TUESDAY: Fillets of Bass "Murry"—Tenderloin a la Kaiserhof.
WEDNESDAY: French Flounders—Chicken Maryland.

GUNTHER'S 212 STATE STREET ...FINE LUNCHEONS
DELICIOUS REFRESHMENTS, FOUR O'CLOCK TEAS, AND AFTER THEATER SUPPERS.

SPECIAL SALE... ONION SETS
White Bottom Sets, qt., 15c. Reduced from 25c.
Yellow Bottom Sets, qt., 15c. Reduced from 25c.
Red Bottom Sets, qt., 10c. Reduced from 25c.
Vaughan's Seed Store 84 & 86 Randolph Corner Dearborn St.
Vaughan's Seeds 84 & 86 Randolph Corner Dearborn St.

CASTORIA
For Infants and Children.
The Kind You Have Always Bought
Bears the Signature of Chas. H. Fletcher.
In Use For Over Thirty Years
CASTORIA
THE CENTAUR COMPANY, NEW YORK CITY.

900 DROPS
A Vegetable Preparation for Assimilating the Food and Regulating the Stomachs and Bowels of INFANTS CHILDREN
Promotes Digestion, Cheerfulness and Rest. Contains neither Opium, Morphine nor Mineral. NOT NARCOTIC.
A perfect Remedy for Constipation, Sour Stomach, Diarrhoea, Worms, Convulsions, Feverishness and LOSS OF SLEEP.
Fac Simile Signature of Chas. H. Fletcher NEW YORK.
35 DOSES 35 CENTS
EXACT COPY OF WRAPPER.

TENNESSEE DERBY EASY FOR AGILE.

Capt. S. S. Brown's Colt Wins the Event at Memphis by Three Lengths.

JOHN SMULSKI IS SECOND.

Only Three Starters; Great Crowd Attends, Although Weather Is Threatening.

Memphis, Tenn., April 3.—[Special.]—The nineteenth renewal of the Tennessee Derby was won at Montgomery park this afternoon by Capt. S. S. Brown's Agile, which had a lead of three lengths when the winning line was crossed.

Charles Ellison's John Smulski was second and John W. Schorr's Jack Lory third, a length away. There were no other starters.

The absence of Ram's Horn made the race a gift for Agile and precluded all chance of a contest, but the glamour which surrounds the Derby resulted in the grand stand, clubhouses, and lawns being crowded with the flower of the southland. The attendance was swelled by delegations from racing centers, Nashville alone sending over several carloads. The weather was responsible for the absence of the usual riot of color and display of summer finery by women. An all night rain was followed by a drizzly morning, and showers fell intermittently almost up to the time of the races. Then the sun came out, but it was too late. There was sediment in the crowd, however, and Agile and his rider, Jack Martin, were cheered as heartily as if victory had come after a stirring finish.

Agile Is 1 to 4.

Contrary to expectations, the track was in excellent condition. Almost up to the last moment it was hoped Capt. Williams would send Ram's Horn to the post, but, instead, the Kentuckian withdrew the colt's stable companion, Whipporwill. The odds about Agile were so short, 1 to 4, that a majority of the speculators contented themselves with playing Jack Lory or John Smulski for place, the former's odds being 7 to 10 and John Smulski's 4 to 5.

There was no pace in the race. When starter Dade released the barrier, Agile took command and never relinquished the lead. Jack Martin let him rate along the first quarter in :26½, where he was a length in front, the half in :53¾, three-quarters at 1:20½, the mile in 1:45¾, under wraps, and he completed the mile and a furlong in 1:57. While Agile was romping in the lead, Jack Lory and John Smulski were racing together behind him. After the half mile ground was passed John Smulski drew steadily away, but was under pressure at the end and had to do his best to finish a length before the Schorr colt. The Derby was worth, gross, $10,535, the winner's share being $8,882.

Williams Willing for Match.

After the race Capt. Williams said he was willing to race Ram's Horn against Agile in ten days, Derby distance and weight for age, and in any event he would start his colt in the Gayoso Hotel stakes, one mile, which will be contested on April 15.

Memphis Summaries April 3.

First race, ¾ mile—Oddella, 106 pounds (Shaver), 15 to 1, won; Blue Wing, 112 pounds (Shaver), 9 to 1, second; Onaska, 106 (D. Boland), 6 to 1, third. Time, :50¾. Redmini, Sea Mate, Samson, Quinn, Bonnie Paul Dearing, Bitter Hazel, Jack Beard, Ravenite, Annabella Lee also ran.

Second race, 1 mile—Stand Pat, 106 pounds (Barren), 9 to 2, won; Dapple Gold, 109 (Hildebrand), 7 to 2, second; Lucullus, 109 (Feichl), 5 to 1, third. Time, 1:44½. Logistella, Redman, Plautus, Blue Bill, Barksmore, Metallic, Rankin, Light Cavalry and Lights Way ran.

Third race, ¾ mile—Mansard, 111 pounds (Lyne), 8 to 1, won; Monastic, 111 (Lubuskon), 3 to 5, second; Little Ollie, 104 (Hildebrand), 7 to 5, third. Time, 1:09¾. Otis, Vic Ziegler, Teddy, Miss Cornet, and Cavlet ran.

Fourth race, Tennessee Derby, three-fourths, 3¼ miles—Agile, 122 pounds (J. Martin), 1 to 4, won; John Smulski, 122 (H. Phillips), 6 to 1, second; Jack Lory, 122 (Hildebrand), 7 to 1, third. Time, 1:57.

Fifth race, 6-16 mile—Yankee Consul, 113 pounds (Feichl), 4 to 5, won; Klingwor, 113 (Hildebrand), 3 to 1, second; Joe Coyne, 113 (Lyne), 20 to 1, third. Time, :55¾. High Chance, Cobmoss, Fallenville, Rustiesta, and Jack's Queen ran.

Sixth race, 1 mile—Horsley, 104 pounds (Cozelo), 10 to 1, won; Docile, 101 (Murphy), 20 to 1, second; Sir Sheridan, 90 (Sewell), 9 to 5, third. Time, 1:44¾. Annie Alena, Turetta, Dixie Lee and Gus Lindenberg also ran.

Entries.

First race, ¾ mile—Barker, Granhite, 102 pounds; Mr. Jack, Chief Bush, St. Bonnie, Our Sister, 107; Dr. Dan, Tenacity, Woo. Ametus, Voil Bara, Wakewood, Walsh, 107.

Second race, 6-16 mile—Trixy Morse, 98 pounds; Hollywood, Bronston, Tanglewash, Hyperion II, James Reddick, Hold Close, Stewart's Fancy, Sidney Breese, Rhinock, 101; Sir Brinkley, Gurnsey, Jas. Agnew, 110.

Third race, 1¼ miles—Wool Nois, 88 pounds; Peruvian Bells, 90; Sanction, 97; Uncle Charlie, Lord Vernon, 100; Vandalmere, Lee King, 106; Brooklyn, Auramasee, Dr. Dee, Blue Mine, 106; Ike Allan, 115; Evelyn Kinsey, 111; Gas Lighter, Hampshire, 116.

Fourth race, 1 mile, Country Club handicap—Jake Bassler, 104 pounds; Rainland, 117; Sis Lee, Lord Davis, 96; Rapid Water, 113.

Fifth race, 1¼ miles, short course, steeplechase—E. Hocek, Dominique You, 134 pounds; Charlie Cobb, Clay Leader, 142; Chicanagon, Savoard, 145; Cornstalk, Cleo Cleary, 150.

Sixth race, 11-16 mile—Walsetto, 104 pounds; Little Hennessy, Paul Jones, 109; Musselman, 109; Little Jack Horner, Glen Gallant, Prince Mercedes, Operator, Miss Gomez, 116; Lord Francis, 118; Oudon, Kildee, Ball Hornet, 121.

GOOD RACING AT BENNINGS.

Card Is Above Ordinary for Monday and Two Favorites Win—Three Winners for Baird.

Washington, D. C., April 3.—No special features marked today's races at Bennings, the crowd was not large, but the track was in superb condition, and the card offered was above the average in merit for Monday. Two favorites and a heavily played choice won, the talent breaking nearly even with the bookmakers. In five races Jockey Baird was first three times, second once, and third once. The prettiest race of the day was the sixth, Bobbie Kean giving the favorite, Uncle Walsh, a fine ride, but Walsh was heavily played for the place, running third. Summaries:

First race, handicap, 11-16 mile—Weirdsome, 94 pounds (Baird), 13 to 1, won; Arabo, 117 (Fuller), 7 to 1, second; Mamie Worth, 113 (Lyne), 7 to 2, third. Time, 1:09 2-5. For Lunch and Lucrece ran.

Second race, 9-16 mile—Belden, 110 (Shaw), 11 to 5, won; Tickle, 107 (Romanelli), 7 to 5, second; Ascorna, 104 (Baird), 6 to 1, third. Time, :56 2-5. Verlie, Merry Belle, and Dr. Hellworth ran.

Third race, handicap, 1 mile—Ida Pfeiffer, 98 pounds (Henderson), 8 to 5, won; Poseur, 107 (Baird), 7 to 1, second; The Geddy, 100 (Romanelli), 7 to 2, third. Time, 1:39 2-5. Mahlberry, Roundbrook, and Priority ran.

Fourth race, 13-16 mile—Royal Window, 103 pounds (Baird), 15 to 1, won; Caritas, 107 (De Young), 4 to 5, second; Miss and Orsana, 107 (W. Burns), 6 to 1, third. Time, 1:22. Seventh Ward, Phelps, Good Enough, Colonial and Jessie's Idea ran.

Fifth race, 1 mile—Sir Ralph, 97 pounds (Baird), 4 to 5, won; Prat, 92 (Wainwright), 7 to 1, second; Rebuild, 97 (Lyne), 7 to 1, third. Time, 1:43. Judge Fulton, Keplevia, Pete Dailey, Ball and Pepper, and Miss Modesty ran.

Sixth race, handicap, 1 mile and 100 yards—Robella, 97 pounds (Baird), 6 to 1, won; Dapple Gold, 120 (Feichl), 3 to 5, second; Sea Mate, 112 (Burns), 9 to 2, third. Time, 1:49 2-5. Warrenton, Jr., and Sherbrook ran.

ENTRIES.

First race, handicap, 13-16 mile—Prem, 114 pounds; Monte Cristo, 112; Trapper, 108; Bill Curtis, 106; Mamie Worth, 104; Waterboro, 97.

Second race, 9-16 mile—Told You, Old Guard, 109 pounds; Away, Azure, Sunglow, Bauble, Dandelion, Miss Modesty, Monte Cristo, 106.

Third race, selling, 13-16 mile—Phantom, 109 pounds; Liberia, Redlight, Spanish Lassie, Mayor Miracle, Lee Toodles, Mack, 105; Allinda, 102; The Veiled Lady, 100; Winchester, 97; Sweepo, 92; Farnestalk, 90; Halbert, 87; Lake Breeze, Frankie, 85.

Fourth race, 1 mile—Bottoms, 124 pounds; Romaine, 120; Monsoker, 108; Santa Catalina, 99; Quiet Joe, 97.

Fifth race, steeplechase, about 2 miles, selling—Bath Beach, 166 pounds; Artus, 160; Westover, 158; Gold Van, 153; Gortnaglinn, 137; Heben, 135; Gamecourt, Emigrant, 130.

Sixth race, 1 mile and 50 yards, selling—Uncle Wrish, 112 pounds; McWilliams, 107; Phantom, 103; Bruce, 102; Pondmoss, 94.

RACE RESULTS AT NEW ORLEANS.

New Orleans, La., April 3.—The track of the New Orleans Jockey club was in ideal condition and the racing was satisfactory from every viewpoint today. The break was an even one between favorites and nonfavorites. Summaries:

First race, 7 furlongs—Bryl, 107 pounds (McLaughlin), 13 to 5, won; Lee Shore, 113 (Lee), second; Rosalie, 116 to 1, third. Time, 1:42.

Second race, ¾ mile—Grandpa, 112 pounds (Burns), 9 to 20, won; Jim McClure, 116 to 1, second; Cardenas, 104 to 1, third. Time, :56 2-5.

Third race, 1 mile—Monument, 104 pounds (Burns), 30 to 1, won; Lady Ellen, 94 (Lee), second; Jessie, 109 to 1, third. Time, 1:41 2-5.

Fourth race, 1 mile—Wool Nois, 88 pounds (Burns), 3 to 1, won; Sanction, 97 (Lee), second; Uncle Charlie, 100 (Vandalmere), 10 to 1, third. Time, 1:41 2-5. Auramasee, Lee King, 106; Brooklyn, Dr. Dee, Blue Mine, 106; Ike Allan, 115; Evelyn Kinsey, 111; Gas Lighter, Hampshire, 116 also ran.

Fifth race, mile, Country Club handicap—Jake Bassler, 104 pounds; Rainland, 117; Sis Lee, Lord Davis, 96; Rapid Water, 113.

Sixth race, 1¼ miles, short course, steeplechase—E. Hocek, Dominique You, 134 pounds; Charlie Cobb, Clay Leader, 142; Chicanagon, Savoard, 145; Cornstalk, Cleo Cleary, 150.

Seventh race, 11-16 mile—Walsetto, 104 pounds; Little Hennessy, Paul Jones, 109; Musselman, 109; Little Jack Horner, Glen Gallant, Prince Mercedes, Operator, Miss Gomez, 116; Lord Francis, 118; Oudon, Kildee, Ball Hornet, 121.

D. J. LYNCH IS REINSTATED

WESTERN JOCKEY CLUB STEWARDS SPRING A SURPRISE.

Restore to Good Standing the Man Whom Harlem Hesitated to Discipline in 1903 Because of Mysterious "Powerful Influences" Back of Him—John Condon Returns to Chicago and Expresses Friendly Feeling for Washington Park Track.

D. J. Lynch, ruled off the turf by the stewards of the Western Jockey club year before last after a sensational statement by the officials of the Harlem Jockey club, was yesterday reinstated to good standing by the Western Jockey club stewards at their regular monthly meeting. Along with Lynch, C. Lind, his associate on the turf, was also reinstated.

On Aug. 3, 1903, Orsina, a mare running in Lind's colors, was pulled in a race at Harlem, the conspirators betting on Edward Corrigan's McGee. The latter was a crack-jack sprinter, just rounding into condition, and, with Orsina not trying, the race looked like a gift to him. The uncertainties of racing were shown in the contest, however, as McGee proved to be not quite on edge and tired near the finish, being beaten out by Postmaster Wright, an outsider. Orsina was sent along by her jockey when he saw McGee was beaten, but it was too late, and she finished a close third. After this race McGee showed form which indicated he easily would have won on the day of the job had he been in his best condition.

"Powerful Influences."

The betting prophesied the result of the race so far as Orsina was concerned, and Harlem officials confirmed their suspicions upon investigating circumstances surrounding the race, but after a few days they issued a remarkable statement in which they practically said they were satisfied D. J. Lynch and C. Lind were involved in a conspiracy to throw the race in question, but that they did not dare rule the guilty men off the turf because of "powerful influences" back of them which would work disastrously to the Harlem track.

This statement produced a big sensation, and a few months later the stewards of the Western Jockey club took up the matter and ruled the men off.

Local Dates Not Changed.

It was thought a rearrangement of local racing dates might be made in order that Harlem might run in conflict with Worth and Hawthorne, but no such action resulted. St. Louis dates, however, were rearranged as follows: Kinloch, April 13 to 28; Delmar, April 29 to May 19; fair grounds, May 20 to June 16. All of these races will be run at the fair grounds track. The Overland Racing association was granted dates for racing at Denver, June 17 to July 4.

Fosters Get Licenses.

Fred and Matt Foster were among those who received trainers' licenses. Other licenses granted were:

Trainers—Charles Anderson, H. D. Bellow, C. S. Burns, George W. Clark Jr., George Covington, A. L. Denny, F. R. Gerrett, W. J. Harding, Dan Harrington, J. S. Hawkins, Frank Hynes, J. O. Keene, Robert Kirkwood, Charles Lacey, Fred Lusader, B. L. Marders, G. H. Mariman, J. W. May, James McCullough, Henry McDaniel, J. Morse, Charles E. Rowe, W. R. Taylor, Samuel Tutt, W. M. Wallace.

Jockeys—George Archibald, Harry Bergen, Harvey Boyle, John W. Carter, Thomas Casey, James Donovan, James Dupee, Albert Finley, William Gaylor, William Hickman, D. H. C. Howard, L. A. Lyne, Mack Martin, D. W. McClure, E. J. Pemberton, J. M. Schaffner, Charles Smith, W. J. Spears, J. K. Treubel, L. Wedderstrand, Fred Weinmann, Edward Walsh.

Apprentices—Dennis Riley Jr., R. Scoville.

Valets—F. Forehand, George Button, James Redfield.

Apprentice allowances granted—Henry Bock, Harvey Coole, Munroe Griswold, Ralph Moffatt, Thomas E. Sandy, R. Scoville.

Other persons and horses restored to good standing were:

Charles Smith, jockey; J. W. Harshberger, jockey; Walter Sims, trainer; James Lynch, employe; Fletcher Jones, jockey; George E. Mountain, jockey; N. B. Davis, owner; Jack Raffin, property of J. C. Yeager; Guide Rock, property of P. Lockman; Monocodor, property of D. J. Lee & Co.; Paul Clifford, Hazel Baker, and Mamie Marsh, property of C. T. Noland; B. W. Hopkins.

WILL HELP WASHINGTON PARK.

John Condon Declares He Is Friendly to South Side Track—Plans Not Decided Upon.

John Condon, owner of the Harlem racetrack, arrived in Chicago yesterday from Hot Springs, where he had been looking after his interests in the Oaklawn track. Speaking of the racing outlook both here and in Indiana he said:

"I have been out of town nearly two months and therefore I am not in a position to talk shop authentically. To the best of my knowledge there will be plenty of racing here on the south side. And I will also venture to say there will be but one governing racing association, and that will be the Western Jockey club. I have been quoted as saying there will be racing in Indiana and that it will be under my control. I will admit I made that statement, but cannot at present say whether or not I will open any of the tracks in that state. I want racing in Chicago and will do all in my power to assist the Washington Park club in opening its gates. I have done more for the betterment of the sport than has any one man connected with it and will continue so doing.

"I am not making any bosses as to what I will do regarding Indiana provided there is no racing here, but if it will take me but a few minutes to make up my mind, and when I conclude to act I will act quickly. All I require is about fifteen days to get one track in readiness, and while that track is running off its fifteen days' meeting the others can be prepared. I will have a better line on the situation after the excitement of election is over."

OAKLAND RESULTS.

First race, ½ mile—Southern Lady II., 105 pounds (Knapp), even, won; I'm Joe, 8 to 1, second; Telegraphy, 110 to 1, third. Time, :49¾.

Second race, ¾ mile—Pickaway, 106 pounds (Traylor), 8 to 1, won; Toupee, 7 to 5, second; Coyrone, 2 to 1, third. Time, 1:14.

Third race, 1¾ miles—Jaxetta, 108 pounds (Bell), 6 to 5, won; L. O. U., 5 to 1, second; J. V., Kirby, 6 to 1, third. Time, 1:56¾.

Fourth race, 1 mile—Angle, 107 pounds (Knapp), 3 to 1, won; Ewas G., 9 to 5, second; Chanbar, 6 to 1, third. Time, 1:44¾.

Fifth race, 1 mile and 70 yards—Flamm, 105 pounds (Birkenruth), 4 to 1, won; Mildred Schultz, 5 to 2, second; Big Beach, 5 to 1, third. Time, 1:46¾.

Sixth race, Futurity course—Iradous, 112 pounds (Travers), 9 to 5, won; Neva Lee, 12 to 1, second; Tocolaw, 6 to 1, third. Time, 1:10¾.

SPORTING RESORT AT PORTER.

Monte Carlo Establishment, Including a Racetrack Layout, to Be Built at Indiana Town.

L. Jay Carter, a real estate dealer, with offices in the Hartford building, yesterday said the report of a racetrack at Chesterton, Ind., was the result of a deal in which he is interested. This is the construction of a monster casino at Porter, Ind., a town seven miles from Chesterton, at the junction of the Lake Shore, Erie, Wabash, and Pere Marquette roads. Mr. Carter says a big pool room is a part of the enterprise, but that pools will not be sold until racing starts. Work on a large building is already going on, but it will require two months to complete a mile track. Evidently the intention is to make the place a sort of Monte Carlo. Mr. Carter said he was not now prepared to say who besides himself were interested in the enterprise, but that their names would be announced later. "We will not conflict with the Indiana law," he declared.

Jockey Wonderly's Funeral.

Memphis, Tenn., April 3.—In an undertaker's room this evening funeral services over the remains of Jockey Otto Wonderly were largely attended by friends of the unfortunate jockey, among them horsemen and bookmakers, as well as fellow riders. There were many costly floral pieces. Six of his fellow riders acted as pallbearers. The remains were shipped to Woodstock, Ont., where they will be met by the boy's father. It is said Wonderly had saved up close to $70,000, which is on deposit in a New York bank.

Splan Horse Sale Today.

John Splan's annual April horse sale will open this afternoon at Dexter Park pavilion with an offering of Montana horses, which will include a consignment of polo ponies, standard trotters, and coach horses. Nalla J., 2:14¾, which won the Kentucky Futurity in 1902, will be sold Wednesday afternoon. Red Light will be offered tomorrow afternoon.

Results at Billiard Halls.

At Bensinger's—Berg defeated Wagner at three cushions 50 to 38.

At Foley's—Daly won from McNamara in the pool tourney 100 to 72.

At Murray's—Bell and Short defeated Ward and Wright in the three cushion team tourney 40 to 38.

At Schaefer's—Van Hansten (188), defeated Lesher (150), 150 to 94. Cesares (185), defeated Quinn (120), 150 to 92.

At Taylor last night defeated L. Munson of the Hamilton club at 18-inch balk line at the Chicago Recreation for a purse of 300 to 150.

SOX WIN VICTORY IN LONG CONTEST.

Home Run by McFarland Defeats Davenport in Fourteen Inning Game.

FINAL SCORE IS 2 TO 1.

Comiskey's Men Have Hard Time Batting Three Eyes League Pitchers.

Davenport, Ia., April 3.—[Special.]—Eddie McFarland's terrific home run drive over the left field fence in the fourteenth inning won a hard fought victory for the White Sox this afternoon and afforded a sensational climax to a nerve straining game. The final score stood 2 to 1 in Chicago's favor, but despite their defeat the Three Eyes league aggregation outbatted and really outfielded the major leaguers.

Comiskey's men could do little or nothing with the pitching of Stauffer, Wallace, and McCreevey, who worked for Davenport. Plane and Dougherty pitched in winning form for Chicago, while Donahue, Isbell, and McKay fairly earned the fielding honors. Berg, Webster, and Blanchard played great ball for Davenport.

The Chicago team went direct from the ball park, boarding a train for Peoria at 6:30 o'clock. Secretary Fredericks and First Baseman Donahue left the team tonight and will rejoin the White Sox squad of regulars in Decatur tomorrow. The tourists are now under the management of Frank Isbell. Score:

Chicago.	R	H	P	A	E	Davenport.	R	H	P	A	E
Donahue, 1f	0	0	1	1	0	Berg, ss	0	0	2	3	2
Isbell, 2b	0	1	2	3	0	Webster, 1f	0	0	1	0	0
McFarl'd, cf	1	2	3	4	0	Blanchard, cf	0	1	2	0	0
McKay, ss	0	0	0	7	0	Swain, rf	0	1	2	1	0
Clark, 3b	0	0	2	1	0	Erickson, 1b	0	1	16	1	0
Walsh, cf	0	0	1	0	0	Harte, c	0	0	7	0	0
D'ghrty, lf	0	0	2	1	0	Neiman, 3b	0	0	0	2	0
Morrison, rf	0	0	1	0	0	Stauffer, p	0	0	0	1	0
Plane, p	0	0	1	2	0	Wallace, p	0	0	0	0	0
Patterson, 1b	0	0	7	0	0	McC'vey, p	0	0	1	0	0
Totals	1	3	42	15	2	Totals	1	10	42	16	3

Chicago	0	0	0	0	0	0	0	0	0	0	0	1—1
Davenport	0	0	0	0	0	0	0	0	0	0	0	1—1

Two base hits—Swain, McFarland. Home run—McFarland. Stolen bases—Berg, Dougherty (2). Double plays—Donahue, McKay, and Isbell. Sacrifice hits—Stauffer, Davis. Bases on balls—Off Dougherty, 3; off Stauffer, 1; off Wallace, 2; off McC'vey, 1. Struck out—By Plane, 1; by Dougherty, 9; by Stauffer, 2; by Wallace, 1; by McCreevey, 2. Hit by pitched ball—By Plane, 1. Passed ball—Neiman. Umpire—Martin. Time—2:00. Attendance—400.

HARRY GLEASON FOR WHITE SOX

Manager Jones Said in St. Louis to Be Negotiating for the Second Baseman's Services.

St. Louis, Mo., April 3.—[Special.]—Fielder Jones, manager of the Chicago White Stockings, is here, it is understood, to secure the services of Harry Gleason for his team. Jones' movements are surrounded with much mystery, but it is stated on good authority that negotiations between him and Gleason have progressed to the stage of signing a contract and agreeing on the final terms.

A close friend of Emmet Heidrick, the center fielder of the browns, is authority for the statement that the Pennsylvanian will never again be seen in a ball player's uniform. Heidrick inherited quite a fortune several years ago, and has played ball at a financial sacrifice for two years.

Jack O'Connor is likely to sign with the browns in the near future. He says he will don a uniform tomorrow in order to get into condition.

PRESIDENT COMISKEY IS HOME.

Says Dundon Will Not Have to Be Operated Upon—Setback for the White Sox.

President Comiskey of the White Stockings returned to Chicago yesterday after spending more than a month with the team on its training trip in the south. "Commy" reports all of the players in fine shape with the exception of Gus Dundon and Jimmy Callahan. Dundon, who has appendicitis, may not have to submit to an operation, and the "Old Roman" is hopeful he will be able to play with the team.

"Dundon was in the best condition of any of the players," said "Commy," "and was the life of the team before he became sick on Saturday. The doctors decided it was appendicitis. For a time they thought an operation would be necessary, but he improved rapidly passed the danger point, and now it is not thought an operation will be necessary. Dundon probably will reach Chicago tomorrow morning as I sent him a ticket, and he can be better taken care of here. I am hopeful he will recover and be able to play this year."

Dundon's sickness will be a setback for the White Sox for it is expected that even if an operation is unnecessary it will be a month or more before the second baseman will be in condition to handle a team. It is more than probable Isbell will be sent to second to fill Dundon's shoes, while "Jiggs" Donohue will hold down the initial sack. "Commy" also may make an effort to land another second baseman to fill in until Dundon recovers.

President Comiskey spent part of the day superintending the work on the grand stand at the South Side park in preparation for the opening April 14. The work has progressed rapidly.

ATHLETICS SCORE SECOND WIN.

Defeat Philadelphia National Leaguers in a Closely Played Contest by a Score of 3 to 2.

Philadelphia, Pa., April 3.—[Special.]—Close to 5,000 people turned out to see the second game in the series for the local championship between the Athletics and the Philadelphias at the National league grounds this afternoon. Timely hitting aided by slow fielding in the first and third innings gave Mack's men the lead, and the Phillies never caught up, the final score being 3 to 2.

While the Phillies got ten hits off young Coakley, he succeeded in keeping them so scattered as to keep his team safely in the lead. He was supported by his old catcher, Noonan. Corridon pitched a pretty game for the Phillies, allowing his opponents but six hits. Abbott took his place at bat in the ninth inning.

Athletics.	R	H	P	A	E	Phillies.	R	H	P	A	E
Hartzel, cf	1	1	2	0	0	Thomas, cf	0	1	1	0	0
Hoffman, lf	0	1	1	0	0	Gleason, 2b	0	1	3	3	0
Davis, 1b	1	1	1	0	0	Courtn'y, 3b	0	2	3	1	2
L. Cross, 3b	1	2	0	1	0	Magee, lf	0	0	1	0	0
Seybold, rf	0	0	0	0	0	Titus, rf	0	1	0	0	0
Murphy, 2b	0	1	5	4	0	Ensm'r, 1b	1	1	9	1	0
M. Cross, ss	0	0	2	3	0	Doolin, ss	0	1	2	3	0
Noonan, c	0	0	8	1	0	Kahoe, c	0	0	5	1	0
Coakley, p	0	1	0	2	0	Corriden, p	0	1	1	4	0
						Abbott	0	0	0	1	0
Totals	3	6	27	14	0	Totals	2	10	27	14	2

Athletics	1	0	2	0	0	0	0	0	0	3
Phillies	0	0	0	1	0	0	0	0	0	1

Two base hits—Yates, Stolen bases—Bender [2], Harper, Yates [2]. Sacrifice hits—Baird, Abbott, Andrews. Hit by pitched ball—Templeton, Miller. Wild pitch—Strieff. Struck out—By Walker, 4; by Miller, 6; by Benjamin, 2. Umpire—Hill. Time—1:45.

Purple Squad Is Reduced.

Another cut was made in the baseball squad at Northwestern yesterday, and Coach Lynch will pick the team on Wednesday after the game with Oak Park High school. The candidates remaining are: Catchers, Boler and Phelan; pitchers, Pollard, Bragg, Stanton, and Scranton; first base, Cutting; second base, Banks and Horne; shortstop, Nusbaum and Wilkenson; third base, Weinberger; outfield, McGowan, Finley, Burge, and Leishman.

Carleton to Captain Hyde Park.

Paul Carleton, hurdler, high jumper, and sprinter of the Hyde Park High school track team, has been elected captain of the team, during the outdoor season, to fill the place left vacant by the withdrawal of Taylor, who has left the south side school.

Michigan Baseball Captain Resigns.

Ann Arbor, Mich., April 3.—[Special.]—Capt. Tom Bird of the baseball team resigned today on account of his studies. His absence will weaken the nine.

River Forest and Maroons.

The River Forest Athletic club will play its first game of the season against the University of Chicago on Marshall field next Saturday.

BIG RALLY OF AMATEUR "FANS."

Thousand Attend Stag of the Managers' League—Intercity League Announces Games.

A thousand attended the Amateur Managers' Baseball league rally at Burke's hall, 275 La Salle street, last night and gave Capt. Anson a "send-off." It was the fourth annual stag of that organization.

The first games of the season were scheduled at the meeting of the Intercity Baseball association in the Palmer house. The following games were arranged for next Sunday:

Wabash Athletics and Park Manors, at Sixty-ninth street and Calumet avenue.

Fortunes' Topas and Winslows, at Polk street and Wentworth avenue.

Union Giants and Grosse Clothiers, at Western and Elston avenues.

Boehm's Professionals and Englewood Blues, at Sixty-first and Center streets.

West Ends and South Chicagos, at West Madison street and Forty-eighth avenue.

Centrals and Settlement Athletics, at Seventy-seventh street and Jeffrey avenue.

A change in the makeup of the Commercial league for the coming year was decided upon at a meeting last evening at the Grand Pacific hotel. The team representing Montgomery Ward & Co. resigned, and that of Morgan & Wright was put in its place. Officers were elected as follows: President, Ralph Scarritt; vice president, G. A. Liddle; secretary, John Holten; Treasurer, Harry Holten; rules committee, Liddle and Kline; schedule committee, Edgarton and Scarritt.

CLAIM RUEBER IS INELIGIBLE.

Minnesota Charges Northwestern Football Captain with Playing Semi-Professional Baseball.

Minneapolis, Minn., April 3.—[Special.]—Rueber, captain of the Northwestern football team for 1905, may be barred from the gridiron sport during the coming season. It is said he not only pitched semi-professional baseball games but that he did so under his own name in South Dakota. As a member of the Canton (S. D.) club, it is stated, he engaged in games against the Volga team of that state, and also appeared in a game against the Haymarkets, a semi-professional club of Sioux City.

Fred Converse, the Minneapolis pitcher, who appeared with the Minneapolis club part of last year, went to Volga to pitch during July. While with the Volga team Converse played against Rueber.

It would seem the Minnesota football men thus have an opportunity of retaliating on the Northwestern eleven for the latter's action in protesting Mose Strathern last fall. Minnesota football men will look into the charges.

At Northwestern last night students were disposed to think the talk against Reuber was an effort on the part of Minnesota to get even for the protesting of Strathern last fall. Reuber said: "I played on the Canton, S. D., nine last summer, and played against professional teams, but I did not accept pay, and I played under my own name. The athletic board of Northwestern knew what I was doing, for I referred the matter to it before entering the games." Manager Smith confirmed this statement. "Reuber wanted to play for the love of the game," said Smith.

Wisconsin Athlete Is Dead.

Lake Geneva, Wis., April 3.—[Special.]—Harvey Basford of this town, who died of pneumonia Sunday morning at Valparaiso, Ind., was considered by Phil King and Pat O'Dea one of the most promising boys in the state.

COLT TEAMS AT DENVER.

TWO SQUADS COME TOGETHER IN COLORADO TOWN.

Seice's Regulars Have a Weary Trip from Salt Lake City, but Manage to Wake Up After Hearing a Few Stories Which Are Told by a Wyoming Ranchman—Tells About Betting on Games and Winning on Games—Practice Contest for Today.

Denver, Colo., April 3.—[Special.]—Worn out with travel, manager Seice and the eleven regulars of the Chicago National league baseball squad arrived here at 6 o'clock tonight. There was no snow on the ground and the weather was much milder than any they have experienced since they left Salt Lake City. Tomorrow afternoon, if the weather will permit, the regulars will line up against the Zeepos. A number of the latter were at the depot to meet the regulars.

The bunch from Salt Lake City put in a dreary day on the train. If it had not been for the enlivening conversation of a man bound from Ogden to Cheyenne, who remarked at the outset that he lived on a ranch in the Wyoming Bad Lands, just behind "Wicked" mountain, the ball players would have collapsed. Under the circumstances, however, there was no chance. The man in question was full of tales of adventure covering a period of some forty years in length and four continents in breadth. There was nothing he did not know from personal experience.

Naturally the conversation turned on sport and he told a few tales that put him in class A No. 1. He said he had watched a certain man bet on baseball games one season and he followed him. In fifty games he won forty-nine times. A man on the team he bet against tried to dodge a wild pitch, but his bat struck the ball and lifted it over the fence for a home run. He said he did not attempt to explain his luck in winning forty-nine bets out of fifty, he just stated the facts.

He continued to tell stories of this kind until every one left the smoking room. Then he got the porter to listen to him.

The one thing the ball players want from now on is good weather. They have played just one game in the last week, and aside from that have not even had an opportunity to put their uniforms on and practice. They are all sick and tired of traveling and anxious to get to Kansas City and wind up their training with a few days of good hard work before the season opens.

Jack Taylor Has Pneumonia.

St. Louis, Mo., April 3.—[Special.]—Pitcher Jack Taylor is seriously ill with pneumonia. He was in Kansas City, where the team played a week ago, and went into the box on Saturday for the opening game of the ante-season series a sick man, but gamely stuck out the nine innings and came near winning the game. After the game he had hemorrhages and collapsed, and was taken to his room at the Washington hotel, where a physician declared he had a serious attack of pneumonia. It will be weeks before he can pitch again at his best.

MIDWAY TEAM SCORES SHUTOUT

Defeats Oak Park High School Nine at Marshall Field by a Count of Nine to Nothing.

The maroons defeated the Oak Park High school team on Marshall field by a score of 9 to 0 yesterday. Not a hit was allowed the west siders by Walker and Miller, who pitched for the collegians, and during the first four innings only thirteen men faced Walker, one of whom reached first base through being hit with a pitched ball. Benjamin pitched good ball for the high school boys, but at times was hit freely. Score:

Chicago.	R	H	P	A	E	Oak Park.	R	H	P	A	E
Beedle, cf	0	0	1	0	0	Nichol, ss	0	0	1	1	1
Bickes'll, 3b	1	0	0	3	1	Stat'ff'n, 2b	0	0	1	0	0
Harper, c	2	2	8	0	0	Cleary, c	0	0	9	0	1
Baird, 1b	2	1	0	1	0	O'Saville, 1b	0	0	11	0	0
Abbott, lf	1	1	0	0	0	Struble, 2b	0	0	1	4	1
Walker, p	0	1	0	0	0	Skillen, c	0	0	0	3	0
Yates, 1b	0	2	13	0	0	Johnson, 3b	0	0	1	3	0
F'T'y'n, ss	1	2	3	1	0	Andrews, rf	0	0	1	0	0
Bliss, 2b	0	0	4	4	0	Benjamin, p	0	0	1	1	0
Miller, p	0	0	0	1	0						
Totals	9	10	27	14	1	Totals	0	0	24	8	3

Chicago	0	1	0	3	3	1	0	0	0—9
Oak Park	0	0	0	0	0	0	0	0	0—0

Two base hits—Yates, Stolen bases—Beedle [2], Harper, Yates [2]. Sacrifice hits—Baird, Abbott, Andrews. Hit by pitched ball—Templeton, Miller. Wild pitch—Strieff. Struck out—By Walker, 4; by Miller, 6; by Benjamin, 2. Umpire—Hill. Time—1:45.

Purple Squad Is Reduced.

Another cut was made in the baseball squad at Northwestern yesterday, and Coach Lynch will pick the team on Wednesday after the game with Oak Park High school. The candidates remaining are: Catchers, Boler and Phelan; pitchers, Pollard, Bragg, Stanton, and Scranton; first base, Cutting; second base, Banks and Horne; shortstop, Nusbaum and Wilkenson; third base,

CRUSADE REBUKE FOR THE POLICE.

State's Attorney Plans Grand Jury Investigation of Control of Vice.

PUTS BLAME ON "PULLS."

Purpose Is to Clean Levee Districts Over Heads of City Authorities.

Police regulation of vice in Chicago was scheduled yesterday for a sweeping grand jury investigation by State's Attorney Healy.

The move is in accordance with a recommendation made by the last grand jury that the disorderly houses, including dance halls, were in need of more serious consideration than they had received at the hands of the police department.

As conducted by the state's attorney, the proposed "crusade" will partake of the nature of a rebuke to the police, and is designed to enforce order in the "red light" district over the heads of the city authorities. In cases where the next grand jury is unable to return indictments because of the limitations of the statutes, recommendations will be made that the city ordinances be enforced.

Blames "Pulls" for Conditions.

In the opinion of the state's attorney, the power of political "pull" now is responsible for the existence of many of the disorderly resorts in all parts of the city.

"The police could close these places in half an hour if they cared to," said the state's attorney yesterday. "I have recognized the need for action by this office ever since the last grand jury made its report, but I have waited until now in order not to subject myself to the charge of playing politics.

"It is a fact, nevertheless, that politics has a good deal to do with the freedom from police supervision which some of the worst resorts of the city enjoy. Conditions in the First ward and the Eighteenth, along West Madison street, are typical. The proprietors of the disreputable music halls in these sections almost invariably are of the same political complexion as the city administration."

Will Start in First and Eighteenth.

"Attention first will be paid to the resorts within the two wards named where women are permitted to solicit drinks in the bar rooms or in places adjoining.

"Against the proprietors indictments can be returned on the charge of conducting a disorderly house, with a heavy fine as a penalty.

"Later on, the crusade may extend further. It is regrettable that the dance halls, which undoubtedly are a menace, should find it comparatively easy to preserve an outward appearance of decency and thus escape extinction."

Evidence on which the next grand jury, which meets April 17, will be expected to act, will be gathered by detectives from the state's attorney's office, assisted by investigators employed by the Citizens' association.

STRANGE PLEA IS MADE IN BILL TO ANNUL MARRIAGE.

Henry F. Mulholland Tells of Being Forced to Marry Girl at Country Fair in Ireland in 1880.

Stupefied with liquor and then married at a country fair to a woman he did not love is the declaration made by Henry F. Mulholland in a bill filed yesterday to annul his marriage to Sarah Mulholland. This strange case began, according to Muholland's lawyer, at a fair in Belfast, Ireland, in 1880.

Mulholland and the young woman who later became his wife attended, and the young man, in a spirit of fun and following an old custom, says his attorney, threw his coat on the ground at her feet and dared any one to step on it. Whether any one dared is not set forth in the bill, but it is stated the young woman's brother then insisted that Mulholland marry his sister. Arguments and liquor followed, and then Mulholland, it is set forth, was pushed into a part, where he and the young woman were married.

Mulholland was kept a practical prisoner in his wife's house for some time, it is explained. He escaped at last, but was captured and kept till Mrs. Mulholland wearied of his company and he was released. He came to America as fast as he could.

After arriving in this country Mulholland's attitude toward his wife changed, and he wrote her "numerous letters begging her to come and live with him," but none was answered.

For twenty-two years the husband waited, and, receiving no reply from his wife, has now applied to the courts to annul the marriage.

Sues for Alimony.—While his former wife, Mrs. Rosalie V. Dilg, is alleged to have been left dependent on relatives and friends for support William H. Dilg is declared to have been living in affluence with another wife at 1606 Sheridan road. He is alleged to have an income of $400 a month, and to have inherited recently considerable property from the estate of his father. In commencing a contest to force payment of $706 back alimony Mrs. Dilg asks the court for a rule on Dilg to show cause why he should not be held in contempt of court for failure to pay his wife $7 a week alimony under a decree given in February, 1902.

Wing Suit Dropped.—After six months Mrs. Agnes Wing's suit for divorce from Frank Wing, owner of the saloon at State and Twenty-second streets, ended in dismissal of the bill. Peace is said to have been arranged between the principals.

"MUSHMOUTH" NOW IS SADDER.

With Gambling Den Closed He Philosophizes on Trials of the Negro Race.

Standing in front of the saloon at 464 State street, "Mushmouth" Johnson last night cast furtive and melancholy glances at the passersby and discoursed on the trials and tribulations of the negro. The night before he had sat in the center of the room upstairs and sold bright colored chips to all who wished to try their fortune at the games of chance which were in active operation. The hallway leading to the gambling den had been lighted and business had been solicited openly.

Last night the hallway and the rooms overhead were dark. Enquiry of the men who loitered around the saloon brought out the information that "There's nothing doing tonight. The police are on."

"This talk about a square deal is all 'bunk'," said "Mushmouth," once gambling king of the State street levee. "Look at the conditions. What chance has a negro in the professions?"

When asked about the gambling which had been in operation overhead the night before, "Mushmouth" became indignant.

"I don't know why they should connect me with everything that goes on in this place," he said. "I don't run it. I don't know anything about any gambling anywhere. I've quit long ago. But, as I say, in any of the arts, professions, or in business the colored people have no chance at all. Everything I've earned has been by the sweat of my brow."

Inspector Lavin said his attention first was called to the gambling at 464 State street by THE TRIBUNE yesterday.

"I guess 'Mushmouth' stole a march on us," he said. "But I have two men on the lookout tonight. The place has been closed up all winter, and last night was the first time it has been open for months."

Vote Early.

Polls open at 6 a. m. today and close at 4 p. m.

Will Succeed Dr. Osler at Johns Hopkins

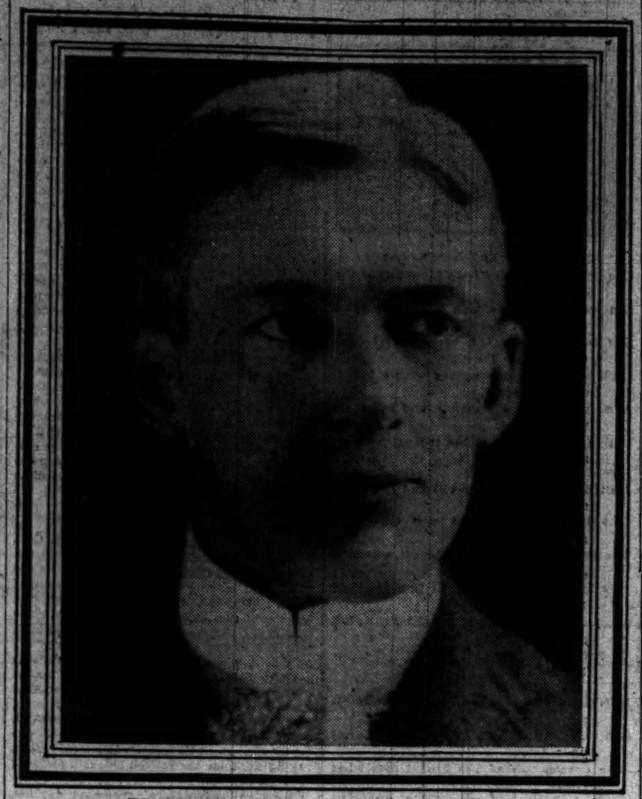

DR. LEWELLYS FRANKLIN BARKER.

NEW ROUTE TO ST. LOUIS.

BIG FOUR READY TO BUILD CUT-OFF FOR DIRECT LINE.

Road Now Is Practically Cut Off from Business Because of Having to Go Through Terre Haute and Indianapolis—Will Enter the Van Buren Street Station—Northwestern Continues Extension in Wisconsin—President Winchell Returns.

The Big Four railway is to have a direct Chicago-St. Louis line. Preparations secretly have been in progress several months. Plans have now been completed, the surveys have been made, and it is understood the right of way has been purchased, so that work will begin within a few weeks.

The new line is to be built from Danville straight through to Indiana Harbor, crossing the Indianapolis line at St. Anne. By taking this route the Big Four will parallel the tracks of the Eastern Illinois from Danville to Chicago. From Indiana Harbor the road will use the tracks of the Lake Shore, entering the Van Buren street station, instead of the Illinois Central as now.

Gives Key to St. Louis Business.

The cutoff will be 125 miles long. Under present conditions the Big Four practically is shut out of Chicago-St. Louis business on account of having to go through Terre Haute and Indianapolis in order to get from one city to the other. Furthermore, the road has no entrance into Chicago, except over the tracks of the Illinois Central from Kankakee. With the new route in operation the Big Four will be able to compete successfully with the Illinois Central and the Chicago and Eastern Illinois not alone on St. Louis business but on the coal carrying from the fields in southern Illinois around Cairo.

The Northwestern has not entirely abandoned Wisconsin as a field for further development and extension work. Hostile legislation and the attitude of the administration towards railroads has not inclined toward extensive building operations. Nevertheless, progress is making with the Chicago-Milwaukee cutoff and a large tract of land has just been purchased at Green Bay, Wis., to be used for shops. The latter are to be built in connection with the Manitowoc-Gillett extension.

Winchell Returns to Chicago.

President Winchell of the Rock Island has returned to Chicago from his trip with other Rock Island officials over the lines of the system. His first act was to call a meeting of the presidents of the Kansas City lines to consider again the union station for that city.

Kansas City has little chance of getting a station, according to President Felton of the Alton. It is understood the Alton is objecting to the cost, because they say the Kansas City people are trying to make them pay too much. President Felton opposes the rebuilding of the Chicago union station on the same grounds, which objection has greatly retarded the project.

President Winchell spent two days at Kansas City. He went over the ground carefully, talked with many business men, and he is still hopeful that he can bring about harmony so that the station can be built.

Changes on the Southern.

The following changes of officials of the Southern Railway have been announced: C. H. Ackert, general manager, has been made fourth vice president, in charge of operating; T. C. Powell, freight traffic manager, has been made fifth vice president, in charge of traffic in the west and the operation of the St. Louis-Louisville lines; H. C. Spencer will be general manager, succeeding Mr. Ackert. He was general manager of the St. Louis-Louisville lines. L. Green is appointed freight traffic manager.

The Burlington probably will build a line from Centralia to Zeigler and Herrin, Ill., which it is expected will prove a formidable competitor of the Illinois Central and St. Louis Valley roads for the control of the coal traffic.

C. E. Stone has been appointed general passenger agent of the Great Northern, succeeding F. L. Whitney, who was promoted to be passenger traffic manager a few weeks ago.

The annual meeting of the Joliet and Chicago road was held yesterday in the office of S. M. Felton. It was perfunctory. Mr. Felton, the president, was the only stockholder present in person. He held the proxies of the others, and transacted all the business. The road is owned and operated by the Chicago and Alton.

WOMAN BEATER IS HIS LAWYER.

Constable Joseph Hoof, Accused by a Druggist, Gets Louis Greenberg to Represent Him.

Edward Greenbaum, a druggist, has begun a replevin suit in Justice Martin's court to recover property which Constable Joseph Hoof is alleged to have taken from the drug store on an execution against another man.

An action against Hoof, in which Greenbaum accuses the constable of refusing to turn over the property on a writ of replevin, is pending in Justice Caverly's court.

Constable Louis Greenberg, the woman beater, is acting as Hoof's attorney in both cases.

London Pastor's Coming Is Delayed.

Dr. Frank W. Gunsaulus was notified yesterday that it will be impossible for Dr. Campbell, pastor of the City temple, London, England, to come to Chicago as he had expected. Dr. Gunsaulus will occupy his pulpit next summer. Dr. Campbell's health caused the change in plans.

BARKER IN OSLER'S PLACE

CHICAGO MAN NAMED AS PROFESSOR IN JOHNS HOPKINS.

Resignation of the "Chloroform" Physician, Who Will Go to Oxford, Makes a Place for Scientist Connected with the Chicago University and Rush Medical College—Appointee, Who Is "Well Within the Age Limit," Will Accept.

Dr. Lewellys Franklin Barker of the University of Chicago was chosen yesterday by the trustees of Johns Hopkins university to fill the vacancy caused by the resignation of Dr. William Osler. Dr. Osler, who, as professor of medicine in the great Baltimore institution, was held to be at the head of his profession in America, achieved much popular prominence recently through utterances credited to him advocating the chloroforming of men over 60 years of age. He is to go to Oxford university, England.

By the change Dr. Barker will be the head of the medical staff of the institution and the allied hospital. In Chicago he has been professor and head of the department of anatomy at Rush Medical college and the university.

"I shall be glad to accept," Dr. Barker said, when informed last night at his residence, 5535 Washington avenue, of the action of the Johns Hopkins trustees. "The position is one that has been made of highest rank through the work of Dr. Osler. My work will begin in the fall, the first of October."

Dr. Barker is well within the age limit prescribed by his predecessor. He was born in Canada in 1867. After completing his undergraduate studies he was made assistant physician of Johns Hopkins hospital in 1891; in 1891 he was a fellow in pathology, and from 1892 to 1894 he was associate professor of anatomy of the same school. On his return from a course of studies in the University of Leipsic in 1895 still higher honors were conferred upon him at the Baltimore institution. He came to Chicago in 1900, and in the following year went to San Francisco on the special commission appointed by the government to determine the existence or the nonexistence of the plague in that city.

Another change was made by the trustees of the eastern school owing to the departure of Dr. Osler. Dr. William Sydney Thayer, formerly associate professor of clinical medicine, the latter professorship being of new creation.

SCRIPTURES ARE PREJUDICIAL.

New Trial in Oskaloosa, Ia., Demanded Because County Attorney Quoted from the Bible.

Des Moines, Ia., April 3.—[Special.]—In a motion for a new trial in the Marshall Fielding case at Oskaloosa, Ia., one reason advanced is that the county attorney quoted from the scriptures, thereby prejudicing the jury. The motion will be argued. Fielding was convicted of killing his wife at Buxton.

School Children Have Celebration.

The public school children of Chicago yesterday had their celebration of the centennial of Hans Christian Andersen's birth. In each of the 250 school buildings the pupils listened to the story of the life of Andersen and the reading of some of his fairy stories.

LAST CHAPTER IN MERGER HISTORY

Supreme Court Declines to Return to Harriman Original Northern Pacific Stock.

REFUSAL BASED ON LAW.

To Grant Request Would Be to Smother Competition and to Defeat Sherman Act.

Washington, D. C., April 3.—[Special.]—The last chapter in the history of the famous merger of the Northern Pacific, Great Northern, and Burlington railway companies has been written and the book closed. The Supreme court today passed down the opinion upon which its decree of several weeks ago was based.

The decree declared that E. H. Harriman and his associates were not entitled to have returned to them the original Northern Pacific stock which they deposited with the Northern Securities company. It gave them only their pro rata share.

Would Be Another Merger.

The opinion read by Chief Justice Fuller today tells why. To return to Harriman and his associates the Northern Pacific stock they deposited would give them control of that railroad. Already they control the Burlington and the Union Pacific. Consequently the merger that the court held to be in violation of the Sherman act would be accomplished.

The opinion declares in so many words that Harriman did not "deposit" his stock with the Northern Securities company. He sold it absolutely and unconditionally. Therefore, in the redistribution of the assets of the Securities company he and his associates are entitled only to their pro rata share.

The court denied a motion for the immediate issuance of the mandate, the date being fixed for April 17.

Law and Equity Are Plain.

After stating the case at length, the chief justice said:

"In the present case complainants seek the return of property delivered to the Securities company pursuant to an executed contract of sale on the ground of the illegality of that contract, but the record discloses no special considerations of equity, justice, or public policy, which would justify the courts in relaxing the rigor of the rule which bars a recovery. The Circuit court decrees and the action of the attorney general of the United States put at rest any question that the ratable distribution resolved upon was in violation of public policy.

"It is clear enough that the delivery to complainants of a majority of the total Northern Pacific stock and a ratable distribution of the remaining assets to the other Securities stockholders would not only be in itself inequitable but would directly contravene the object of the Sherman law and the purposes of the government suit.

Would Smother Competition.

"The Northern Pacific system, taken in connection with the Burlington system, is competitive with the Union Pacific system, and it seems obvious to us, the entire record considered, that the decree sought by complainants would tend to smother that competition."

In conclusion, the opinion states that the evidence shows conclusively that the Harriman transfer of stock to the Northern Securities company was an absolute and unconditional sale and purchase. The title to these stocks having intentionally passed, the former owners, or part of them, cannot reclaim the specific shares, and must be content with their ratable proportion of the corporate assets.

NO TRACE OF MISSING BANKER.

Relatives of Edward Decker Jr. of Algoma, Wis., Cling to Hope the Financier Is Alive.

Algoma, Wis., April 3.—[Special.]—Although relatives of Edward Decker Jr., the missing banker, have made every effort to find him, up to a late hour tonight, no trace of him had been secured. They still hold to the hope that he is alive.

Among the financial interests of which the Deckers held control was the Algoma State bank, the Jackson Savings and Trust company of Chicago, the Bank of Green Bay, the Bank of Two Rivers, the Bank of Luxemberg, the Bank of Casco, the Bank of Sawyer, the State Bank of Kewaunee, and the Anahpee and Western railway.

The interests are owned by Edward Decker Sr. and three Decker brothers—Edward Jr., David, and Mack.

Every effort to find cause for possible suicide failed. The affairs of the missing man today were found to be in good condition.

NO DUCKS: SHOOT OUT LIGHTS.

Hunters Cause Excitement in Kenilworth by Wrecking Street Lamps —Wound One Man.

Unable to secure game enough to satisfy them, a party of duck hunters caused considerable excitement in Kenilworth last night by shooting out the street lights in Kenilworth avenue. Charles Fredericks, who was passing in the street, was wounded slightly. The residents were awakened, and the report spread the postoffice had been robbed. An excited crowd, armed with shotguns and revolvers, soon gathered, but the hunters escaped. A reward has been offered for their arrest.

One of City's Lawyers Resigns.

William Pindell, first assistant counsel of the board of local improvements, resigned yesterday after almost eight years of service with the city law department. He will return to his private law practice. The next mayor will name his successor.

"BUTTERICK"

Makes announcement of one of the most radical moves in the history of paper patterns.

A year ago we moved into our new building—the largest, most perfectly equipped manufacturing and publishing plant in the whole world. It was built to lessen the cost of our products and every known improvement in modern processes of manufacture is in it.

BUTTERICK BUILDING
Spring, Vandam and Macdougal Streets, N.Y.

The building is so big it has taken us a year to get settled.

Now we are ready to give you the first one of the money-savings which our huge plant have made possible.

This is a message to you that all

"BUTTERICK" PATTERNS

Have been Reduced to

10c, 15c, 20c

No need to tell the millions of users of Butterick Patterns the world over what this means for them. The same Butterick quality—bettered—the same Butterick guaranty of up-to-dateness in fashions—the same Butterick perfection of fit—at a lessened cost to all of us!

A maintenance of all that has made and will continue to make famous the name of

"BUTTERICK"

Marshall Field & Company's Butterick Pattern Section on the Second Floor of the Annex, adjacent to the piece goods sections, is the largest and the best equipped of its kind.

CIGARS UNITED

Look for this shield when you buy cigars—it marks the stores in which nothing is left undone to keep cigars in perfect condition.

We Recommend This Week

ESPECIALLY SELECTED

IMPORTED HAVANA CIGARS

WE invite attention to our Especially Selected sizes of IMPORTED CIGARS from the following Cuban factories:

PEDRO MURIAS BOCK & CO. MANUEL GARCIA LA CAROLINA CABANAS HENRY CLAY

These cigars are strictly *First Quality*, being selected especially to secure those made of the *choicest* tobacco used in each factory and of full standard weight.

Although the extra cost to us for these Especially Selected cigars is considerable, the price to our customers is never higher than for regular goods, and in most cases the sizes are larger.

United Cigar Stores Co.

Stores in Principal Cities, 30 Stores in Chicago.

In selecting a whiskey three qualifications should be considered—the age, the purity and the flavor.

Old Underoof Rye

Possesses these qualifications in a greater degree than any other whiskey

CHAS. DENNEHY & COMPANY, Chicago.

Self confidence acquired from being correctly dressed is worth obtaining. Garments bearing my mark are correct because I create the original models.

TROUSERS "MACKINETTES"
TOP COATS WAISTCOATS

Ask your dealers for my mark.

RW No Mark "The Clothes-Logist"

Sample Book for the Asking.

Rosenwald & Weil

Chicago New York

The Dealer who knows points to that label when asked for the

Most Popular Shirt

Original designs; colors that stay.

$1.00 and $1.25

CLUETT, PEABODY & CO., Makers of Cluett and Arrow Collars.

THE COLORED MAGAZINE of THE SUNDAY TRIBUNE

Is unexcelled in its interesting feature stories of humanity at home and abroad. No other Chicago paper has the equipment to approach its illustrations as artistic reproductions.

The Tribune.

FOUNDED JUNE 10, 1847.

ENTERED AT CHICAGO (ILL.) POSTOFFICE AS SECOND CLASS MAIL MATTER.

TERMS OF SUBSCRIPTION.

BY MAIL IN ADVANCE.

Postage paid in the United States (outside of Chicago city limits) and in Canada and Mexico.

Daily, without Sunday, one year	$4.00
Daily, without Sunday, six months	2.00
Daily, without Sunday, three months	1.25
Daily, without Sunday, two months	1.00
Daily, without Sunday, one month	.50
Daily, with Sunday, one year	6.00
Daily, with Sunday, six months	3.25
Daily, with Sunday, three months	2.00
Daily, with Sunday, one month	.75
Sunday issue, one year	2.00
Sunday issue, one month	.25

Give postoffice address in full, including county and state.

Remit by express, money order, draft, or in registered letter, at our risk, to Tribune company, publishers.

BY CARRIER IN THE CITY.

Daily, single copy	2 cents
Sunday, single copy	5 cents
Daily, per week	12 cents
Daily and Sunday, per week	17 cents
Daily, per month	50 cents
Daily and Sunday, per month	75 cents
Chicago Daily Tribune	Six days a week
Chicago Sunday Tribune	Every Sunday

CHICAGO—TRIBUNE BUILDING.
NEW YORK—164 WORLD BUILDING.
WASHINGTON—60 WYATT BUILDING.

Persons wishing to take "The Tribune" by carrier may order it by postal card or telephone—Central 987. When delivery is irregular make complaint.

DOMESTIC POSTAGE—Twelve or 14 pages, 1 cent; 16 to 24 pages, 2 cents; 28 to 40 pages, 3 cents; 44 to 56 pages, 4 cents; 60 pages and over, 5 cents.

FOREIGN POSTAGE—Twelve or 14 pages, 2 cents; 16 pages, 3 cents; 20 to 24 pages, 4 cents; 28 pages, 5 cents; 40 pages, 6 cents; 44 to 48 pages, 7 cents; 52 to 56 pages, 8 cents; 60 to 68 pages, 9 cents; over 68 pages, 10 cents.

Note—The laws of the postoffice department are strict, and newspapers insufficiently prepaid cannot be forwarded.

SOCIETY MEETINGS.

HOME LODGE NO. 506, A. F. & A. M., 3119-3120 Forest-av.—Members and visitors are requested to attend a special communication Tuesday, April 4, at 12:30 o'clock. Funeral of our late brother, Jesse H. Wilcox.
JNO. A. KLEIN, W. M.
JNO. L. D. WESTERVELT, Sec'y.

LARGEST 2 CENT MORNING CIRCULATION IN THE WORLD.

TUESDAY, APRIL 4, 1905.

"THE PEOPLE."

We are glad, for the sake of our peace of mind, that we cannot understand a certain thought which seems to be troubling some of the leaders of thought in Chicago.

We gather from these leaders that if a majority of the people of Chicago vote for Mr. Harlan the will of the people will have been frustrated.

This thought must be a painful one. It must be painful as soon as it enters the mind. And when its metaphysical difficulties and its numerical difficulties have had time to sink in it must be positively excruciating.

We all believe in democratic government. But the men who are writhing under the thought just now being diagnosed are accustomed to profess every day that they believe in democratic government more than anybody else. To have a superlative regard for democratic government and at the same time to believe that a majority of the people can frustrate the will of the people naturally leads to convulsions.

For ourselves, we cannot advance farther than the easily apprehended philosophy contained in the principle that for purposes of democratic government a majority of the people are the people. There has been practically no money used in this campaign. The electorate has not been subjected to improper influences. If a majority of the people vote for Mr. Harlan we shall believe that the people want Mr. Harlan. If a majority of the people vote for Judge Dunne we shall believe that the people want Judge Dunne.

This is perhaps too easy a thought. There may be some catch in it. But it is the best that we can do. If Judge Dunne, whom we don't want for mayor, gets a majority of the people to vote for him for mayor, we shall not be able conscientiously to assert that the people have been trampled on and that their aspirations have been crushed—by themselves.

Never mind. We have our consolation. We aren't obliged to try to encompass the thought that the people are a minority of the people.

THE SOCIALISTS.

The socialists are all right. There is nothing faint-hearted about them. To them even Judge Dunne, with his presto change municipal street car system, is a laggard and a coward.

Socialists are commonly reputed to believe in public ownership. That is supposed to be the pivot of their philosophy. It really isn't. A municipal street car system doesn't attract them much. A municipal street car system, with the transfer of millions of dollars of property from private to public hands, is to them a mere bagatelle. It is even merer than a bagatelle. It is nothing. Just nothing. What the socialists want is a whole working class state. Anything less than that is too trivial to rouse a socialist intellect to action.

The present dominant class, according to the socialists, is engaged in a cruel oppression of what might be called, in Orchestra hall, the subdominant class. The socialists claim to be the only real representatives of the subdominants. They object to class tyranny. But, according to their campaign literature, just wait till they get on top! The dominants now oppress the subdominants. But the subdominants, as soon as they achieve victory at the polls, will not be content with oppression. They will absolutely destroy the members of the class which they have defeated. They will wipe them out. There won't be any of them left. We shall all have to be subdominants. In a working class state there will be only one class.

Public ownership, therefore, is only a manifestation of socialism. Socialism itself is the elimination of the "employing" class by the "working" class. Any kind of public ownership which is not accomplished by the "working" class is merely for the benefit of the "employing" class. This will probably surprise Mr. Morgan. He ought to think about it. If his street car lines get taken away from him, all he needs to do for consolation is to study the socialist philosophy and get a firm grip on the fact that he has been immensely benefited.

Cromwell's parliament passed a famous act known as the self-denying ordinance. By its terms all members of parliament were to resign whatever civil and military offices they might be enjoying. The socialists are just as abstemious. They won't touch public ownership until it comes via socialism. They won't eat till they are allowed to do all the cooking. And if anybody else goes out and tries to get public ownership they will make special efforts to fight him. He is a wolf in lamb's clothing.

Neither Harlan's plan for gradual municipal ownership nor Dunne's plan for immediate municipal ownership can appeal to the real socialist. Any alleged socialist who votes for either of these candidates will show that he hasn't apprehended the socialist philosophy.

To alleged socialists, to socialists who intend to bolt their ticket, we offer the advice that they vote for Harlan. This will make their severance from their party easier for them. Harlan does not profess to be able to bring municipal ownership into existence quite so instantaneously as Dunne. And, while socialists believe in public ownership, their policy seems to be to put it off till they themselves can do it. Obviously, they can't win the present election. A vote for Harlan therefore is a vote for socialism. We hand out this tip in a perfectly disinterested spirit. We don't believe in socialism, but we like to see our socialist fellow-citizens as happy as possible in their own way. Vote for Harlan.

PLAIN TALK ON A PLAIN SUBJECT.

What do we mean by municipal ownership? How do we define it? Much depends upon the definition. THE TRIBUNE does not have one definition before the election and another afterwards. It is well aware that nothing said here will influence the result of the election—and it is not now attempting to do anything of the kind—but if it would, we should not refrain from stating the case in a candid manner.

Municipal ownership, as Judge Dunne and his supporters understand it, is the possession and operation of the street railroad lines by the city. They mean to "take over" the properties of the street railroad companies as soon as possible—"if not sooner." They all admit that.

They perceive no difference between municipal ownership and municipal operation, a distinction that some persons have sought in vain to make. They mean one and the same thing to Judge Dunne and his supporters. Of course they mean "immediate" ownership. That is, as immediate as possible—an immediate lawsuit looking to ownership as soon as it can be obtained. They all admit that.

Now, it is an abuse of language to say that the city would divest itself of "ownership" if it were to grant a privilege or franchise for a short period to a street railroad company by way of compromise. The dictionary meaning of the word franchise is: "A particular privilege or right granted by a government or municipal corporation to an individual or to a number of persons." The essential element of a franchise giving it value is the period for which it is to run. If it is to run only for a short period it differs in no important particular from a ground lease subject to revaluation at short intervals, and that is not, as every business man knows, a valuable asset. The granting of a privilege or right to run street cars for a short period is not inherently wrong, nor does it of itself imply a bad bargain for the city or for the traction companies. Every good trade is beneficial to both parties who engage in it. That is the quality of all barter which makes it desirable and induces men to engage in it as they have been engaged in it from the days of Abraham until now.

The fee of the streets rests—and must always rest—in the city, just as the fee of the sidewalks does. The right of travel upon the streets and sidewalks belongs to the public, and it is not in the power of a municipality or of the state to deprive the public of the right.

If, as the result of a compromise, in order to get rid of litigation and settle the vexatious questions of disputed rights once for all, the city were to adopt some measure such as the tentative ordinance, giving the street railroad companies the right to run cars in the streets for ten, twelve, or thirteen years, with the understanding that at the expiration of the period the ninety-nine year claims and all other claims of a like nature should be extinguished, the principle of municipal ownership would not be disturbed or impaired.

The landlord does not cease to be the owner because he leases his property for a short time. The city would not cease to be the "owner of streets" if it made a short term lease to a traction company in order thereby to extinguish litigious claims. The owner of the fee in real estate who leases his property for a long or a short period does not thereby cease to be the owner. Municipal ownership can exist coincidently with a short term lease to a private company. If a franchise were to be granted for ten, fifteen, or twenty years—it cannot be granted for a longer period than twenty years—the city would not cease to have and to exercise municipal ownership.

THE TRIBUNE confesses it is disturbed by the plea that is constantly made by persons who are supporting Judge Dunne that the managers of the traction companies have no power, without his consent, to extinguish the rights of the humblest stockholders under the ninety-nine year law, and that if the directors of the companies should agree upon a fair compromise any stockholder might still make effective resistance to the settlement and upset it in the courts. We do not understand how any stockholder could be estopped from bringing suit in the United States court to assert his rights, nor how his claims could be successfully resisted in the courts, nor how any of his elected representatives, without his consent, could deprive him of them. Judge Grosscup has explicitly said that stockholders cannot be deprived of their rights by any board of directors acting in a representative capacity, and, while THE TRIBUNE'S lawyer is temporarily on a vacation, it does not see how the thing can be done either. Still, if a compromise could be made, it would be desirable and is a question to be considered.

There is a good deal of force, too, in the "old junk" argument. If the old junk should be thrown away and new "junk" should be substituted by a company, it would become old junk by the time that any temporary arrangement which might be made should expire. Street car property depreciates rapidly. The plant of a new company—the rails, cars, power houses, and everything but its real estate—is so affected by wear and tear that at the end of twenty years it would have to be written off the books unless it were constantly kept in a high state of efficiency and a large amount of money were annually spent upon it for repairs. If the company operating a road were to know that its franchises were to expire speedily, there would be the same inducement toward the end of the period to permit the "new junk" to become "old junk" that has been effective for the last eight or ten years. If a company had to hand over its entire plant to the city at the end of ten, fifteen, or twenty years, it would not be extremely anxious to spend money for its upkeep. Perhaps the cars would by that time be obsolete or obsolescent. The track would be in bad repair. The power houses would be pretty well run down. There would not be much left outside of the real estate in the form of tangible property that would not need extensive repairs.

All these considerations enforce what THE TRIBUNE has constantly maintained—that this is really not a moral question. It is a business question. There are many sides to it. There is no essential immorality in the leasing of a right to use the streets for traction purposes to a private company for a short period, provided the city itself is not at the present moment prepared to undertake the experiment of municipal operation. Lacking money, lacking men, lacking experience, the city would make a bad fist of it if it were to undertake to run street cars. It is at least an open question whether the city has made a great success of the waterworks system. Some authorities say 75 or 80 per cent of the water runs to waste, that the plant is in a horrible condition, that no fund has been reserved to meet the cost of rehabilitation, and that the city would get much more for its money and the citizens infinitely better service if the works were properly administered. Nobody advocates private ownership of the waterworks. We do wish, however, that there might be a little less politics in that department and a little less in the other departments of the city government.

Manifestly things are bad enough as they are, so far as politics goes in the municipal administration. With 8,000 city employes, and with more than 6,000 in the schools, and some under contract—perhaps altogether 15,000 depending directly upon the city administration for jobs—the potential forces behind any city administration seeking reelection are already, in the estimation of many sensible men, quite enough. Every policeman has a "pull" with his private saloonkeeper, and every saloonkeeper has a "pull" with six or twenty or more of his customers. When they choose to exercise that influence we have "municipal operation" with a vengeance.

How would it be if we should about double these forces, as we should do if the city were to take over the traction lines? There would then be 30,000 employes depending for their jobs on the good or ill will of the city administration. This would be a tremendous force in any campaign. It would be impossible to combat the serried ranks of placeholders by appeals to reason, motives of economy, or efficient administration, or other considerations that usually prevail with good business men.

The force of traction men is, roughly speaking, now about 13,000 men, and would be largely increased if the city took the lines—how largely nobody can say at the present moment. It would be almost a dominating factor in any municipal campaign. The city would be owned by its servants instead of by the electors who are so unfortunate as not to possess, or so fortunate as not to desire, jobs.

The municipal ownership and operation of the street car lines would, of course, mean the ultimate ownership of the electric, gas, and telephone companies and other companies that are or partake of the nature of public utility corporations. When the forces of their employes, much swollen by alleged municipal necessities, should be added to the others—amounting, perhaps, to 50,000 all told—we do not see but that the humble citizen who has no other duty to perform in this community except to pay taxes would have to walk—and walk rapidly—to some other community where conditions were more favorable to life, liberty, and the pursuit of happiness.

ALL over but the voting.

DON'T indulge in any predictions. Just vote.

REMEMBER there are ten that are Totally Unfit. Tie a tin can to them.

ONE ounce of voting against a gray wolf is worth a ton of grumbling about him after he is in the city council.

UNCLE RUSSELL SAGE has recovered from his severe illness. But it was terribly expensive.

"ST. LOUIS has long been a stranger to an honest ballot," says the esteemed Globe-Democrat. Can't the G.-D. bring the two together by using its celebrated tow line?

IN addition to the silent voter there is the loud, protesting, indignant voter who is tired of always having to stand up in the street cars, and doesn't care who knows it.

IT ought not to be necessary to urge anybody to vote "Yes" on the proposition to erect a new county building. There the old thing stands—or, rather, there it falls. Go and look at it. But stand at a safe distance.

IF any more six figure men are needed in the work of digging the Panama canal, Chicago is ready to furnish them.

STILL, the campaign lithographs on the billboards have served one useful purpose. The work of defacing them has necessarily required the removal of a great deal of mud from the streets.

PERHAPS as many as half a dozen voters will go to the polls today firmly believing that they are saving Chicago from the J. Pierpont Morgan peril.

THE president has started on his trip through the west and southwest, leaving the government temporarily in the hands of Mr. Fairbanks and the correspondents.

A GRAY wolf by any other name is just as gray and just as wolfish. The time is at hand for scalping him.

HUNDREDS of First ward voters will leave their present places of residence today or tomorrow morning, without waiting for the formal opening of the moving season.

THE issue as to 1908 seems to be one of veracity between President Roosevelt and Editor Pulitzer.

ONE of the latest is the lead trust. And that is no pipe dream.

A BOSTON clergyman says there are 142 different kinds of religion represented in his congregation. Probably most of them are peculiar to Boston.

A GOOD, serviceable modus vivendi in operation can scarcely be distinguished from a treaty.

MR. ROCKEFELLER, when the opportunity offers, will say a good word for Mr. Rogers in return.

IT has remained for the Japanese to demonstrate that the telephone can carry messages on the battlefield swifter than a mounted orderly can.

IF Mr. Bryan had been attending faithfully to business instead of gadding about the country with a lecture on the value of ideals, he might have saved Mexico from the deadly blight of the gold standard.

THAT distinguished exponent of political purity, the Hon. Mushmouth Johnson, has adopted the open door policy again, apparently with the indorsement of the eminent First ward statesman whom Judge Dunne indorses.

VOTE EARLY.

Polls open at 6 a. m. today and close at 4 p. m.

LETTER OF MARQUISE DE FONTENOY

Copyright: 1905: By the Marquise de Fontenoy.

MR. FAIRBANKS' initiation as a free mason since his election to the vice presidency, and his admission to the chapter degrees the other day by virtue of a special dispensation, have served to call attention to the fact that quite a number of vice presidents of the United States have joined the craft after their assumption of the second highest dignity in the official hierarchy of the United States. At the same time it may be pointed out that in most of the Protestant monarchies of Europe the sovereign is a free mason, and the heir apparent a high dignitary, and more often the grand master of the craft. Now the vice president is, after all, the heir presumptive, if not the heir apparent, to the chief magistracy of the republic.

King Edward was grand master of British free masons for nearly thirty years prior to his accession to the throne, and on succeeding to the crown surrendered his office to his only brother, the duke of Connaught, the prince of Wales, however, holding high rank in masonry. In Sweden and Norway the crown prince of Sweden holds the grand mastership of the craft, which was filled by King Oscar during the reign of his elder brother and predecessor on the throne. In Denmark it is the crown prince who is at the head of the grand orient, and all the sons and adult grandsons of the king are masons. In Germany it was the late Emperor Frederick who was grand master from 1855 until the time of his death, and as when the present kaiser succeeded to the crown his son was a mere child, he nominated his brother-in-law, Prince Frederick Leopold, to the grand mastership. Emperor Napoleon III. was a free mason of the Italian rite, and endeavored to counteract the tendency of French masons to radicalism and republicanism by getting his cousin, Prince Murat, appointed grand master of the grand orient of France. But his efforts in this direction were doomed to failure, and it was the masonic element in French politics which contributed more than anything else to the overthrow of the empire.

In France today the president of the senate, M. Fallieres, and the dignitary of the republic, who ranks immediately next to President Loubet, holds high office in the grand orient of France, and, of course, M. Loubet himself is a member of the craft.

It is only fair to add that, whereas in England, Germany, Scandinavia, and the Netherlands, masonry is entirely nonpolitical in character, and acknowledges the divinity as the grand architect of the universe, in France, Italy, and, indeed, in all the Latin countries, as well as in Austria, the tendency of the craft is not merely political, but exceedingly hostile to the Roman Catholic church; indeed, opposed to every kind of religion, the name of the divinity in any form being banished from the ritual of the craft, and atheism being openly professed. It is for this reason that the Roman Catholic church has taken so strong a stand against free masonry, and as it finds itself difficult to discriminate between the various orients, it has placed the entire craft under its ban.

It is interesting to add that the vast majority of the presidents of the United States, from George Washington down to Theodore Roosevelt, have been free masons, a notable exception, however, being John Quincy Adams, who talked and wrote against the order with much vigor, and it was mentioned the other day that a recent poll of the two houses of congress had revealed the fact that 87 per cent of the members of the lower house and 80 per cent of the members of the senate belonged to the craft.

Gen. Baden Powell, the inspector general of cavalry of the British army, has just inaugurated a reform which is so sensible that it deserves attention abroad. Until now cavalry recruits on joining have been put through a course of rough riding in the riding schools, which has not only done much to dishearten them, and thereby retarded their training, but which has quite often broken their spirit. Baden Powell has abolished this method. He has arranged that the recruit is to be introduced to his horse under comfortable conditions, calculated to inspire confidence, and that his powers as a rider should be developed gradually. Under the new plan the recruit is sent out into the field on a quiet mount, and rides about as he pleases, with and without a saddle. He is allowed to familiarize himself with the animal before any serious riding takes place, and thus acquires, not only confidence, but also a liking and interest for his work. Afterwards the polishing work takes place in the riding school, but it has been shorn of most of the brutality and roughness by which it was formerly characterized, and which was foolishly regarded by the old fashioned riding masters as indispensable to proper instruction.

Not merely Scotch tories but likewise Scotch liberals, and even the most advanced of radicals in the northern kingdom, who under ordinary circumstances revile the aristocracy, are now up in arms in defense of the Scottish nobility in connection with the new table of precedence gazetted by order of Edward VII. under his sign manual for the kingdom of Scotland. Until now precedence in Scotland has been governed by tradition and by usage, accepted though never officially ratified by crown or government. According to this, Scotch dukes, marquises, earls, viscounts, and barons of Scotland ranked in Scotland before peers of England, Ireland, or of the united kingdom of a corresponding grade, while the knights of the Scotch order of the Thistle were supposed to have the "pas" of the knights of the English order of the Garter when north of the Tweed.

The new table of precedence for Scotland, signed by the king and countersigned by the minister for Scotland—namely: Lord Linlithgow—changes all this, and ordains that in future Scotch peers, even when in Scotland, shall yield the "pas" to peers of England of the same rank, and that knights of the Garter shall have precedence in Scotland over knights of the Thistle.

It is this that excites the ire of the Scotch people. They denounce it as an injustice, and as an indignity to Scotland, that their peers should be compelled to give way to "foreign" peers of the same grade, and that the knights of their national order of the Thistle should be obliged in Scotland to make way for the knights of the English order of the Garter, which they stigmatize as a "foreign" order. They declare it to be "the greatest insult offered to Scotland as a nation for many centuries, and call loudly for the withdrawal of the new table of precedence.

Of course there is no likelihood of their demands being granted. For in reforming the order of precedence in Scotland, King Edward has been careful to do so in accordance with all legal requirements, and particularly in keeping with that apparently forgotten section (23) of the act or treaty of union between England and Scotland which stipulates that "All peers of Scotland, and their successors to be, shall from and after the union have rank and precedence next and immediately after the peers of the like orders and degrees in England."

There are no people in the world so jealous and sensitive with regard to their nationality as the Scotch, and none quicker to resent what they may regard as a national affront. Nor is there any place where punctilio is accorded greater importance than north of the Tweed. Still, it is funny to find ultra-radicals in Scotland championing the cause of their native dukes and earls and barons. They are perfectly willing to abuse and insult these nobles themselves, but they are not going to permit any southron to do so without resenting it as an affront.

King Alfonso, if he lives long enough, will rival the prowess of Emperor William as a sportsman. For his bag during the shooting season which has just been brought to a close in Spain consists of no less than 4,000 rabbits, 1,942 partridges, 394 pheasants, and 380 deer. He is but nineteen years of age—that is to say, he will be so next month. At the present rate, by the time he reaches the age of forty-five, the amount of game that will have fallen to his gun will be far in excess of the kaiser's record today. The young king is a sure and rapid shot, and devoted to the sport.

Quite So.

"Why does he wish to marry her?"

"He says people should marry their opposites."

"Why, they are both dark."

"Yes; but he hasn't a cent and she has a million dollars."—Pittsburg Post.

A LINE-O'-TYPE OR TWO.

These Critical Days.

[Copyright: 1905: By Tribune Company.]

The offertory sounded from the organ in the left;
The melody was pleading and the strains were sweet and soft;
The deacons took the baskets and went slowly down the aisle,
Each moving on his tiptoes with a bland, congenial smile,
A man took out his money and reflected: "Let me see:
If this goes to the heathen it must from all taint be free."

He took a twenty dollar bill and smoothed it in his palm—
(The deacon at his elbow was expectant, grave and calm)—
The man mused: "Should I give it, when for all that I may know
This bill has been the factor in a grievous lot of woe?
Perchance it has been bartered for the stuff that man in vibe,
Or possibly has tempted some weak soul—has been a bribe.

"No, no; I cannot give it." So he folded it again,
And stuck it in his pocket; then he opened up a ten.
(The deacon pushed the basket somewhat closer to his face)—
"Ah," mournfully he murmured, "this, as well, may be too base.
This, perhaps, has been a portion of the profits of a trust;
I should love to help the heathen, but my conscience says: 'Be just.'"

So he tucked it in his pocket and took up a crinkly five.
(Still the offertory murmured like the bees within a hive,
And the deacon, patient, waited at the entrance to the pew).
"No," the man said sadly, "this one, I'm afraid will never do.
Greed or gambling may have marked it; it may be the fruit of theft,
And the same prevents my giving any greenbacks I have left."

Then he looked at a half dollar, at a quarter, at a dime—
(And the offertory merged into cadenzas all sublime.
While the deacon stood and wondered, with the basket in his hand).
"I should like," the man reflected, "to reclaim this heathen land.
But this chicken feed is doubtful." Then there flashed a happy glint
In his eyes—he'd found a penny that had just come from the mint!

W. D. N.

NEWS OF THE THEATERS.

THE DUKE OF KILLICRANKIE.

A Farcical Romance in Three Acts.

BY

ROBERT MARSHALL.

Presented at Powers' Theater, Chicago, by John Drew and His Company, April 3, 1905. The Cast:

The Duke of Killicrankie	John Drew
Mr. Henry Pitt-Welby, M. P.	Ferdinand Gottschalk
Alexander MacBayne	Reginald Carrington
The Countess of Pangbourne	Kate Lester
Lady Henrietta Addison	Margaret Dale
Mrs. Mulholland	Fanny Brough

There were more chuckles at Powers' last night than have been heard there in many a week. They were not chuckles of exactly the variety that greeted May Irwin and her jolly associates during the fortnight they held hilarious reign there. They were chuckles less boisterous in character, but not one whit less expressive of the heartiest enjoyment. The audience was a pronouncedly fashionable one—a real John Drew first night audience—but from boxes, parquet, balcony, and gallery alike came those chuckles of satisfaction and keen amusement.

The play presented was the Robert Marshall farcical romance, "The Duke of Killicrankie," and a more delightful piece of whimsical playwriting has not come out of England, or any other country for that matter, in several seasons. The story is purely fanciful, and to apply the rules of reasonableness or probability to it would be to cause it to melt into nothingness. It is entirely too delicate and exquisite a fabric for any such testing, but the auditor quickly yields himself gladly to the droll concept of the dramatist, and from that moment until the fall of the final curtain his pleasure is assured.

The dialogue is exceptionally clever and bright, and yet it is not of that super-smart sort which hints at long and earnest polishing by the playwright. It impresses as wholly spontaneous and natural—the normal conversation of quick witted, refined people in the upper circles of society. And it ripples and sparkles along so easily and freely that it is only after the performance is over the auditor realizes that he has been listening to lines of unusual wittiness and that he has been watching a play truly remarkable in the skill with which it is fashioned and in which interest is kept keenly alert by means and material in nowise abundant or complex.

The blending of humor, wit, and sentiment is most admirably achieved, and despite the improbability of the plot the whole performance leaves the impression of being most lifelike and credible. Mr. Marshall has added a comedy gem to the literature of the present day stage, and Mr. Drew and his company present it in a most delightful manner.

The story is quickly told. The duke of Killicrankie loves Lady Henrietta Addison. They have been boy and girl friends, and she really is fond of him, but when he proposes to her for the fourth time she tells him that she cannot marry him—that her girlish ideals still cling in part to her, and that these ideals include for the man she is to wed, strength, persistence, and determination. The duke has dabbled in everything he has undertaken, and she will not marry such a man. He determines to prove his strength, persistence, and determination, and conceives the bold plan of decoying her to his castle near the Scottish border—a castle built on a height and virtually impregnable—and there keeping her prisoner until she consents to marry him.

In order that there may be no compromising of the young woman, he invites to be his guest a Mrs. Mulholland, the widow of a man who made his wealth in glue. Mrs. Mulholland is loved by a "silly ass" friend of the duke's, and this merry quartet find themselves one summer evening in the castle—the women the bitterest of social enemies and the two men helpless in the presence of the verbal battles that ensue. The duke holds to his purpose, however, and keeps the women prisoners for a week, treating them with all possible deference and consideration, and permitting them to do anything they wish, save escape. The women become reconciled, gradually grow to love the men, and all ends happily as the curtain falls. The story is whimsical to the last degree, but it is charmingly told, and the audience at Powers' last evening was in a state of unqualified delight for the three hours the performance lasted. It is a play clean in its every line, witty in unusual measure, gently touched with a sentiment which rings true, and the presentation is excellent.

Mr. Drew as the duke has one of the best rôles he has assumed in several seasons. His personality fits him well for the part, and his splendid skill as a light comedian enables him to leave not a trait of the young elegant's character undisclosed. He makes him a manly fellow—one decidedly likable—and the spectator feels at once that the affection the duke feels for Lady Henrietta is sincere and that her reputation is wholly safe in his hands.

The sentiment of the man is masked, however, behind all the seeming carelessness, the reserve, and the courtesy which the conventions of good breeding and of society demand, and its expression is usually accompanied by a smile, although the genuineness of the emotion nevertheless makes itself unmistakably felt. The rôle is evidently one which appeals to Mr. Drew, and he has elaborated it with unusual care and skill—more than he has expended on any part in which he recently has appeared here.

The Mrs. Mulholland of Miss Brough is a masterpiece. The character is a most grateful one for any actress who is equal to the portrayal of it, and this Miss Brough proved herself. The audience hung on her every utterance and look before the evening was at an end, and the satisfaction derived from her work was unqualified. The rôle is similar in character to the one assumed by her in "The Man from Blankley's" when she was seen here with Mr. Hawtrey's company, only that Mrs. Mulholland is far less common and is so likable for her self-reliance and her certain bigness of nature that the auditor grows fond of her despite her sharpness of tongue and seeming hardness.

Mr. Gottschalk has in Mr. Welby a rôle fitted exactly to his best abilities. He is on the stage almost constantly, and last evening it was a question as to whose work afforded the audience the greater amusement and pleasure, his or Miss Brough's.

Miss Dale, as Lady Henrietta, has the least thankful of the four principal rôles. She plays it with a simplicity and girlish sweetness that are winning, and the moments of sentiment she handles skillfully and effectively.

W. L. HUBBARD.

SAN TOY.

A Musical Comedy in Two Acts.

BY

EDWARD MORTON and SIDNEY JONES.

Presented at the Grand Opera House, Chicago, by James T. Powers and His Company, April 3, 1905. The Cast:

Li	James T. Powers
Capt. Bobbie Preston	John Peachey
Sir Bingo Preston	Nagle Barry
Lieut. Harvey Tucker	Charles Arling
Fo Hop	Fred W. Huntly
The Emperor	W. L. Romaine
Yen How	George K. Fortescue
Ko Fan	Miss Bebe Stanley
Dudley	Miss Margaret McKinney
Poppy	Miss Marion Longfellow
San Toy	Miss Julia Millard

It is a pity that the part of Li, the educated Chinaman in "San Toy," has not been elaborated so as to enable Mr. Powers to be on the stage more frequently, and give him more opportunities for the display of talent. It is far from being a stellar rôle, and all that Mr. Powers offers is so productive of genuine amusement that his audiences cannot but wish to see more of him. He is undoubtedly one of the best low comedians on the American stage. His humor is never failing, and his singing voice is agreeable, and but few of our comedians can boast of both these qualifications. It is three years since Mr. Powers was last seen in Chicago, but he comes back changed not a whit, and his presence brought to the Grand opera house last evening a fashionable and appreciative audience.

"San Toy" stands the strain of a revival almost as well as would any of its contemporaries in the musical comedy field of five years ago. Probably because it was not exploited to the same extent as some of the others, its music and witticisms were not so thoroughly familiarized as to seem tiresome now. The music is generally tuneful, some of the lyrics being neatly turned, and in the present production there are evidences of an endeavor to bring the book up to date.

As Li, Mr. Powers has a capital makeup and his facial expression is always laughter provoking. He embraces every chance that offers for the display of his unctuous comedy talent, and was particularly successful in his imitation of the London bus driver. The two duets given with Miss McKinney, "Samee Gamee" and "Pretty Little Chinee," were among the most pronounced hits of the evening. Miss McKinney was pretty, graceful, and vocally acceptable as Dudley and pleased greatly with the familiar "Rhoda and Her Pagoda." Miss Julia Millard had the title rôle of San Toy and made an engaging little figure, singing and dancing vivaciously. George K. Fortescue scored well as the mandarin in Yen How and his topical song with numerous up to date allusions, "I Mean to Introduce It Into China," won several encores. Miss Stanley in the small part of Ko Fan proved herself to be the possessor of a pleasing voice and became a favorite. John Peachy, aided by "Tommy Atkins," the most familiar number in the score, aroused the greatest enthusiasm of the evening. Charles Arling was a strikingly handsome Lieut. Tucker, but W. L. Romaine as the emperor made himself tiresome by a constant use of falsetto.

The chorus was attractively costumed and comported itself generally satisfactorily, but the scenery was of but average attractiveness, and showed signs of wear and tear.

NEW PANAMA CANAL COMMISSION READY TO DIG THE BIG WATERWAY.

President Roosevelt Completes the Reorganization of the Board and Puts It in Shape to Attain the Greatest Possible Results with the Least Expense of Friction.

BY RICHARD WEIGHTMAN.

Washington, D. C., April 3.—[Special.]—Accompanying Secretary Taft's statement given to the press today is the copy of a letter addressed by him to the president on March 30 last, setting forth the conclusions reached after dispassionate and comprehensive investigation, and giving in detail the reasons why a reorganization of the Panama canal commission was regarded as indispensable to anything like a satisfactory prosecution of the enterprise.

All this has heretofore been explained in my letters to THE TRIBUNE, and the most critical inspection of the secretary's luminous statement will help the reader only to a more detailed and circumstantial exposition of the subject than has yet appeared in any quarter.

As will be seen, although the "commission" has been preserved in theory, the commissioners themselves will no longer sit as an administrative or deliberative body. The executive authority will reside in a committee of three, with Mr. Theodore P. Shonts as chairman and Messrs. John F. Wallace and Charles E. Magoon as coadjutors. The president's order of April 1 explicitly defines their respective duties.

Makeup of the Commission.

The other commissioners are Brig. Gen. Peter C. Hains, Col. O. H. Ernst, Benjamin M. Harrod, and Civil Engineer Endicott of the navy, now serving as chief of the bureau of docks and yards. Of these Gen. Hains, Col. Ernst, and Mr. Harrod have been canal commissioners before. The two first mentioned belonged to the commission some years ago at a time when it was engaged in selecting a route for the canal. Mr. Harrod was a member of the last commission appointed about a year ago, after the choice had fallen on the isthmus of Panama. At present Col. Ernst is in charge of the United States engineer station at Chicago, while Gen. Hains, having gone on the retired list, is a resident of Washington.

Following the secretary's recommendations, the president ordains the transfer from Washington to the isthmus of the offices of the commission. After one meeting of the new commissioners for the purpose of agreeing upon a general plan of organization, the entire working force will go to Panama, where their duties and their residences will hereafter be. Unless summoned hither by the secretary of war they will not reappear in Washington save as individuals on leave of absence. Nor will the commission assemble as a whole, even after the completion of the transfer to the isthmus, except on specified occasions, four times a year. The executive committee already mentioned will be in control, and the meetings in question are really intended for no other purpose than that of maintaining the metaphor of a commission and so complying in form with the provisions of the Spooner law.

How Work Is Arranged.

As a matter of fact, the other four commissioners each will have a department practically subordinate to the executive committee. This arrangement was outlined some weeks ago in THE TRIBUNE, and the full scheme as now made public by the secretary discloses no modifications of importance. There is to be a board of consulting engineers, to whom Secretary Taft can apply as the occasion may arise. Only two appointments have been made so far—those of Prof. William H. Burr and Mr. William B. Parsons—but there is no need of haste in this matter, since the board will merely advise with Secretary Taft when, in his judgment, their advice is desirable, and it will have no place in the regular official establishment on the isthmus.

The canal work there is to be set in immediate operation under Mr. Wallace, and the other executive business under Messrs. Shonts and Magoon, for, no matter what system may eventually be adopted by the president, there is a vast amount of digging, sanitation, governmental organization, etc., which cannot be taken in hand too soon, and which later on will fit in with the lock or the sea level scheme just as well.

Magoon Another Cortelyou?

The gentlemen whose appointments the president has just announced are, with a single exception, already fairly well known throughout the country. It is true that Mr. Shonts, the chairman of the commission and head of the executive committee, has not heretofore had any connection with the commission, and the same may be said of Mr. Endicott, who is an officer of the navy. Both, however, have held prominent positions and the names of both will be familiar to the reading public.

Charles E. Magoon is the only one of the new staff of whom the country at large knows little, and it is to gratify a natural curiosity that I introduce him briefly to his fellow citizens.

Magoon came to Washington during the latter days of the first McKinley administration—came from Nebraska to fill a modest place in the war department. Officially and strictly speaking, I suppose his proper title would have been "law clerk for the insular bureau," or something of the sort. At any rate, I have known in my time scores of "law clerks" in the various departments, and I still know them—as law clerks.

But Magoon was not long in making himself felt. The amazing complications growing out of our conquests and acquisitions in the Pacific and the Caribbean, together with the bewildering problems presented from day to day by our benevolent though temporary occupation of Cuba—this vast, complex, and constantly multiplying burden of responsibility began at last to tell upon the resources of even such a phenomenal intellect as that of Elihu Root.

His Ability Is Discovered.

So it happened that, little by little, Mr. Root came to realise the possibilities of the modest western "law clerk." Little by little the great man perceived the ability of the incumbent of an obscure and poorly paid office to deal with the largest questions and to deal with them in a fashion which even he could not criticise unfavorably.

What Root saw in Magoon Secretary Taft has also seen, and President Roosevelt himself, brought in contact with him and made aware of his extraordinary capacity, has now testified to his entire esteem and confidence by making him governor of the canal strip and at the same time charging him with the political and semi-diplomatic responsibilities incidental to the situation.

Magoon is a young man—in the early 40s—capable of the hardest kind of work and any given quantity of it, and he goes to Panama thoroughly equipped by long experience in our insular affairs for a career of the greatest public usefulness.

Now, for Canal Building.

Altogether as the canal enterprise now stands it seems to me that the country has every right to expect the happiest results. The president has professed the most vivid interest in the canal and he has made good by setting it upon an almost ideal basis. There may be men in this or some other country who are better qualified for the various duties to which Mr. Roosevelt has assigned the gentlemen I have named, for it is hard to believe that any one authority could have made better selections all around. We now have a perfect machinery of achievement, informed by knowledge, devotion, and enthusiasm. If it be possible to build a canal across the Isthmus of Panama President Roosevel

IN THE SOCIETY WORLD.

MISS MARY LORD TO BE MARRIED ON WEDNESDAY, MAY 17.

Ceremony at St. Paul's Universalist Church Will Be Followed by a Reception at the Residence, 1901 Indiana Avenue—Wedding of Miss Alice West and Mr. Clarence Perley Announced for May 10—Entertainments of This Week.

Miss Mary Lord, daughter of Mr. Edgar A. Lord, will be married to Mr. Edward L. Hasler on May 17. The wedding will be an afternoon celebration at St. Paul's Universalist church, Prairie avenue and Thirtieth street, the ceremony to be performed at 4 o'clock. A small reception will follow at the Lord residence, 1901 Indiana avenue. Miss Lord will have her sister as maid of honor, and there will be two bridesmaids, Miss Margaret Winterbotham and Miss Jessie Hamilton of Albany, N. Y. Mr. Hasler has not yet named his best man and ushers.

Miss Alice West will be another May bride, and has selected May 10 for the date of her wedding to Mr. Clarence Warner Perley. It will be an evening wedding at the residence of Miss West's mother, Mrs. John West, 577 East Division street, the Rev. Fred V. Hawley officiating. Only relatives and a few friends will be present at the ceremony, but a large reception will follow. Miss Alice Stone will attend Miss West as maid of honor and Mr. Perley will have Mr. Slade, a former Washington friend, for best man.

The wedding of Miss Margaret Young, daughter of Mr. Henry Young, 4547 Oakenwald avenue, to Mr. Rupert James Henry will take place on April 25. The ceremony will be performed in the evening at the family house, a reception to follow.

The wedding of Miss Helen Peabody, daughter of Mr. and Mrs. Frederick Forrest Peabody, 214 Greenwood boulevard, Evanston, to Mr. Roscoe Harris Goodell, will take place about the middle of May, although no date has been set.

Mrs. Henry C. Lytton, 2700 Prairie avenue, will give a dinner and theater party on Monday, April 10, for Miss Alice Fenton and Mr. George Barr Burrage, who are to be married the following evening.

Mr. and Mrs. Thomas F. Kent, 889 Warren avenue, announce the marriage of their daughter, Helen Atkins Kent, to Mr. Charles H. Blakeslee. Mr. and Mrs. Blakeslee will be at home after tomorrow at 849 Warren avenue.

A musical and dramatic entertainment will be given at the residence of Mrs. Arthur Dixon, 3131 Michigan avenue, on Saturday, April 15, for the benefit of the Chicago Deaconess homes. One of the numbers on the program will be the reading by Mrs. Burton Hanson of "Enoch Arden."

Mrs. H. M. Marks, 3434 Michigan avenue, will receive informally this afternoon for her guests, Mrs. A. Loewenstein of Chillicothe, Mo.; Miss Fannie Ehrman of St. Joseph, Mo.; and Miss Bettie Meyers of San Francisco, Cal.

Mr. and Mrs. Charles M. Hewitt, 557 North State street, have returned from a trip to Cuba.

Dr. Frederick N. Belknap, 385 North State street, has returned from Mobile, Ala., where he spent a fortnight.

Mr. and Mrs. A. H. Hadfield, 2369 Lakewood avenue, have returned from their winter residence at Sharpes, on the Indian river, Florida, where they have been for the last four months.

Mrs. William A. Bond and Miss Rachel Bond have returned from the Bermudas.

Winslow Dwight of New York, son of Timothy Dwight, ex-president of Yale, is visiting Richmond Levering at 4759 Lake avenue.

Mrs. Charles Fernald of Lake Forest left yesterday for New York to meet her father and mother, Mr. and Mrs. Louis F. Swift, who land tomorrow on the Oceanic. They will be accompanied by Miss Cora Prindiville, who spent the last three months in Europe with them. Mr. and Mrs. Fernald will occupy their new apartment at 52 Walton place some time in May.

SOCIETY AT NATION'S CAPITAL.

German Ambassador and Baroness von Sternburg Entertain United States Minister to China and Wife.

Washington, D. C., April 3.—[Special.]—Sig. Mayor des Planches, the Italian ambassador, and Baroness Mayor des Planches were hosts at a dinner tonight at their embassy, entertaining the Pan American diplomats in Washington.

The German ambassador and Baroness von Sternburg gave a dinner tonight to say goodby to Mr. and Mrs. Rockhill, who take their departure for China on Wednesday, at which place Mr. Rockhill will serve as United States minister.

The Countess Cassini, daughter of the Russian ambassador, left Washington for New York tonight, and will sail for Europe tomorrow. The countess will remain abroad all summer, spending some time with relatives in St. Petersburg and elsewhere.

Mr. and Mrs. George Westinghouse, who have returned to their Washington house to spend the spring, had as dinner guests tonight, among others, Señor Ojeda, the Spanish minister; Mr. and Mrs. Wayne MacVeagh, and ex-Senator Cockrell.

LIBRARY MAY BUY BUILDING.

Corporation Counsel Advises Step to Prevent Loss in Sale of Brother Jonathan Structure.

In order to acquire a larger return from the legacy left to the Chicago public library by Hiram Kelly, Corporation Counsel Tolman yesterday gave his opinion that the library board has the power to purchase the Brother Jonathan building rather than permit its sale at less than its value. Maj. Tolman advised that a petition for the construction of the trust and authorizing the investment be presented to court, however, as the action would be enveloped in doubt because of the library's limitation to purchase real estate only for its immediate use.

SIX PERSONS RESCUE ROBIN.

Miss Minnie Schroyer Sees Bird Hanging from Oak Park Telegraph Wire and Calls Help.

To rescue a robin, the services of three Oak Park firemen, a policeman, ashigh school student, and a young woman were enlisted last evening. The bird was caught on the telegraph wire at Lake street and Oak Park avenue by a string that was entangled in its feet. Miss Minnie Schroyer was the first to see the robin. At her call R. H. Forbes, a student, climbed the telegraph pole but could not reach the bird.

Policeman G. Elbridge and Firemen R. Smith, M. Long, and F. R. Tracer, with the help of a ladder, freed the prisoner.

WILL HONOR JUDGE JENKINS.

Chicago Bar Association Plans Banquet on April ... for the Retiring Federal Jurist.

A banquet in honor of Judge James G. Jenkins on the occasion of his retirement from the United States Circuit bench will be given by the Chicago Bar association on April 11. It will be at the Auditorium hotel, with Edgar A. Bancroft as toastmaster. The speakers include Judge Grosscup, former Judge Charles E. Dyer of Wisconsin, Addison C. Harris of Indianapolis, and Horace K. Tenney.

Dispute Over Fare Causes Suit.

A dispute between Timothy J. Ryan, a real estate dealer, and a street car conductor over car fare is responsible for a $15,000 damages suit on hearing before Judge Gary. Ryan's suit is against the Chicago Union Traction company and is based upon an alleged attack made upon him by Conductor Richard Ganey of the Forty-eighth avenue line in December, 1903.

VOTE EARLY.

Polls open at 6 a. m. today and close at 4 p. m.

BY JOHN THORPE.

THE great interest displayed in amateur gardening is really astonishing. I have just returned from a trip to Louisville, Cincinnati, Cleveland, and Indianapolis, and, of course, the season is much more forward in those places than it is in Chicago.

It is time now to prepare for all vegetables by putting the ground in good condition, and by deeply digging and liberally enriching it.

Where ordinary farmyard manure is available, there is nothing better, and it is hardly possible to use too much. As there are places where this is not available, in such cases the greatest aids are in the highly concentrated commercial fertilizers, which can be bought from dealers in seeds. These packages generally contain instructions as to proper quantities for the different crops.

During the last few weeks my attention has been called to a valuable fertilizer which is now being placed on the market by some of the stock yard firms, and this is sheep manure, highly compressed and kiln dried. It is put up in as small as ten pound packages, and will become a great factor in all gardening out of doors. By spreading thinly on the ground before crops are planted or by steeping a couple of handfuls in a pail of water, letting it stand over night, it will be valuable alike to flowers and vegetables, and which can be safely used at any time. The price is reasonable.

The following list of vegetables, with short notes on cultivation, may be of service to THE TRIBUNE'S readers:

BEANS—There is no class of plants equal to beans and peas as farinaceous foods. They are easily grown and cared for. A friend of mine who has about 600 feet of wire fence on the Elgin electric line grew last year enough rather beans to pay for his rent for a year. May is the earliest beans should be sown in our environments, and from then on until the end of July. All the dwarf beans should be sown in rows, each row not less than sixteen inches apart, and the beans should be planted from two to three inches apart, in double rows, when possible. In single rows two inches apart will be far enough. Don't plant deeper than two inches, and if the weather is chilly and the ground is damp wait a few days. Maybe it will be better to not think about beans until the 10th of the month. The following are all good and reliable kinds in their separate classes:

DWARF GREEN PODDED SNAP BEANS—Most seedsmen sell packets of beans 10 cents each, sufficient to make a row 25 feet long. The beans are bountiful, extra early, prolific, pods tender and of delicious flavor. Dwarf horticultural, late and productive; Refugee, medium crop, fine old favorite; Valentine, one of the best, either for succession or pickling; this can be sown every two weeks from May 10 to July 20.

DWARF WAX BEANS—Slageolet, red wax, yellow pods, largest size, good quality; golden eyed wax, the hardiest and most prolific, and most desirable; Valentine wax, the earliest of all the wax beans.

DWARF LIMA BEANS—Thorburn's dwarf Lima, extra fine flavor and productive; Burpee's Bush Lima, excellent, differing from the preceding, but they require sunny, open positions and free soil.

POLE OR RUNNING BEANS—You need room for these; King of the Limas and Challenger, both excellent; Dutch case knife, long, green pods, and fine when ripe; Horticultural Pole, good either as a snap or a shell bean; Kentucky Wonder, one of the oldest and best of the pole beans; Lazy Wife, long green pods, good quality, worthy always; Scarlet Runner, of the finest flavor as a sliced green bean, as a dried winter bean it is one of the best. When used as a dried bean it should be soaked twenty-four hours in water and a good pinch of baking soda should be put in. As an ornamental plant it is the peer of all scarlet flowered climbing plants.

BEETS—These are the easiest and most handily managed vegetables, not nearly enough appreciated in the amateur's garden from the time they are three inches high. The thinnings from the rows are equal to spinach. When they grow to be as large as walnuts, wher cooked tops and all, they are in a class by themselves. To permit them to mature they must be thinned, and they should not be closer together than eight inches, if you want the best. In cooking beets never, never cut off the tap root and never peel them until they are boiled or baked. Baked beets are better than boiled ones. If you cut off the tap root or peel them they simply bleed out all the sugar they contain.

Sow April 10 in warm places, then two or three times until end of May, in rows fifteen inches apart and not too thick. Remember to thin out and use the thinnings. The best are: The Detroit dark red, turnip, main crop; early blood turnip, also good for winter; and the Egyptian, the earliest and of good flavor, and which must be first in consideration.

CELERY—This is one of the easiest vegetables to grow and is always satisfactory when cared for. Sow the seed at once in a rich, dry border, half inch deep; make firm and keep free from weeds. Transplant two inches apart as soon as large enough. Keep watered. When ready to plant in permanent places make shallow trenches not more than five inches deep, spade deep and use heavy dressing of rotten manure or fertilizer or sheep manure, as most available. It is a mistake to make trenches a foot or more deep, as is so often done. Plant four inches apart whether in double or single rows or five inches apart in beds of any length and four feet wide. When the plants are a foot high draw a little soil around them to the depth of two or three inches and so continue until crop is ripe or ready to dig. Manure water is beneficial to celery.

The favored sorts are: Improved White Plume, white foliage, early, requires little blanching; Golden Self-Blanching, a finely flavored second early; Giant Pascal, for late keeping, excellent sort.

CORN—Plant in hills three feet apart each way and about five or six kernels in a hill. Hoe often. Draw the soil up to the stems and keep the side shoots picked off. Plant in rich ground and don't plant before May 1 in full sunshine. The best sorts are Early Cory, an early variety and a great favorite; Golden Bantam, an extra early, fine flavored, yellow sort; Early Champion, large ears, one of the best; Crosby, good sized ears, fine quality, second early; Stowell's Evergreen, prolific and fine flavored variety; Country Gentleman, one of the sweetest and best corns.

CUCUMBERS—Sow a few seeds in small pots in the house or in hot beds at once. In a month they can be planted out on hills of rich soil. It is desirable to have the ground deeply dug and heavily manured. Don't think of sowing cucumbers out of doors until May 10. Then every two weeks for succession in hills four feet apart each way or between rows of early potatoes. Watch for beetles in early stages and dust with insecticide. Good brands are Early Green Cluster, best for pickling; Cool and Crisp, early and good; White Spine Improved, the most generally grown.

LETTUCE—The most popular of all salad plants, easily grown and productive. Lettuce must have rich soil. If they are to remain where sown put the seed in groups of three or four each, four inches apart, in drills six inches apart. Then thin out to one plant in a group. If it is intended to transplant them they should be sown in drills rather thickly and then transplanted when large enough in rich soil. It may be sown in beds thick and then cut off as soon as they are large enough, as the small plants are equally as good a flavor as the large ones. Sow at once and every two weeks until June 15, then from one to two weeks from the middle of July until Sept. 1.

The following are among the best of 150 kinds catalogued: Big Boston, one of the earliest, hardest, and best; Great Crystal Head, one of the best of all head lettuce, must have room to expand; Hanson Improved, large and solid, stands the sun well, fine flavor; Salamander, the one to stand the sun and should be sown so as to have lettuce during July; Simpson Curled, the lettuce which is good enough to eat when two inches high and equally as good when full grown; Tennis Ball, in June when grown quickly it has no equal; and for a lettuce to stand the heat there is nothing equal to the Trianon; unfortunately the Cos lettuce cannot present itself in the same exuberance as it does in Paris, Berlin, or London.

MELONS—Musk and water melons require the same treatment as cucumbers. The muskmelons need about the same space to grow in, but watermelons should be so placed that the groups or hills of plants are from five to six feet apart. In August, just as soon as there is a crop of fruit set, any four or five each, on the muskmelon hills, and six or seven on the watermelon hills, cut off all the runners which extend more than two feet from each fruit, keep them out of. This affords size and flavor to the fruits and insures them early ripening, which is an object always before May 15.

The best muskmelons are emerald green, green skin, red flesh, delicious; Jenny Lind, small, early, delicious, as good as its namesake; Osage, oblong shaped, yellow flesh, good; Paul Rose (Vaughan's), oval form, orange flesh, extra fine; Rocky Ford, an improved form of the netted gem. The best watermelons are black Spanish, large, round, nearly black, red flesh, early; Kockley sweets, flesh scarlet, firm, fine flavor; Mountain sweet, one of the oldest and best, red flesh, late; Phinney, early, of fine quality, large, solid, red.

These melons have been selected for their compact growth as well as their other good qualities.

ONIONS—Sow at once in drills ten inches apart, on rich soil, not too deep, but make firm, either by rolling or tramping. Mix a few radish seeds with the seed of the onions sown. These will come up quickly, when the rows can be seen easily, so that the ground can be hoed. Don't wait to see the weeds come up, but hoe at once, and prevent the weeds. The success of the onion crop depends upon the weeds being kept down and early thinning. Onions need not be thinned much if the ground is rich, and they are kept clean. If the ground is rich don't thin too much. The best sorts are: White queen, extra early, the best for pickling; Vaughan's yellow Danvers, the best yellow onion; large globe, immense size, fine quality; large red Wethersfield, the best red onions. Plant also in rows eight inches apart, thickly together, small onions known as sets, for salads and soups, early—plant now.

PEAS—What has been said in a general way about beans applies to peas also, except that peas do not continue cropping as continuously as beans. Do not sow the wrinkled sorts of peas for a week or two.

Best kinds for amateurs are: American Wonder, dwarf, rows eighteen inches apart, sow April 10; Daniel O'Rourke, extra early white, sow now, three feet; Gradus, a splendid kind, rows two to three feet, no better, sow April 15; Nott's Excelsior, a most prolific kind; Heroine, second early, fine pea, two and one-half feet apart, sow April 15; Telephone, one of the largest and best peas, rather late, four feet, plant at end of April. Where peas have been grown is a good place for late cabbages or turnips.

POTATOES—In small gardens only a few potatoes can be accommodated, and in such cases the early varieties are the best. Get a dry, warm, rich border, or some spot away from the cutting winds, plant at once, four or five inches deep. Late varieties if planted on May 1 will be time enough. Early varieties in rows two feet apart, ten inches in row; late varieties three feet apart, twelve inches in row, and plant deep.

The best kinds are: Early Rose, early and productive; Vaughan's Early Ohio, extra quality and very early; Thorburn's Beauty of Hebron, a first class variety; Gold Coin, a new and desirable main crop variety; Carman's No. 1, one of the best of late potatoes; Rural New Yorker No. 2, for main crop, splendid quality.

RADISHES—Companions with lettuce from time immemorial and equally as accommodating. Sow as soon as possible, and then every week until first or middle June, and then again after Aug. 1. Rich, light soil suits them best. Radishes do not like cold soils. Do not sow too thick; whether in drills, five inches apart, or broadcast. Begin to eat radishes when small, don't wait too long for them at any time. The favored varieties are: Early scarlet turnip, early and crop good; Vaughan's scarlet and white tipped, also early; crimson Grant, one of the largest and best; French breakfast, red, dainty in shape and crisp; French breakfast, white, same, except in color; long scarlet short top, long, crisp, fine; white Strasburgh, summer, Germany's favorite; large white winter Spanish, the best winter radish.

SPINACH—One of the most desirable of all vegetables. Sow at once, in drills a foot apart, and then every two weeks until middle of August for succession. Keep clear of weeds. Don't sow too thick. Let the ground be rich. The best sorts: Curled leaved Savoy, large leaves, much curled, fine; Victoria, one of the best for hot weather; Viroflay, extra heavy leaves, delicious flavor.

SWISS CHARD—This is a species of beet equally as valuable as spinach when treated in the same manner. Must have more room and the leaves plucked before they are old. Rich soil and sunshine necessary.

SQUASH—Treat the same as cucumbers. They are prolific. Sow May 10. The best kinds are: 1, early white scallops, earliest bush squash; 2, summer crook neck, best flavored, early; 3, Boston marrow, orange flesh, finest flavor; 4, Hubbard, the best known of all, quality A1; 5, English vegetable marrow, most delicious flavored of all.

TOMATO—Next to the potato the most desirable and popular vegetable in America. In a previous article in "The Tribune" a few days ago an exhaustive treatment was given. List of varieties: Acme, medium size, pink color; dwarf champion, early, excellent; earliana, extra early, brightest red; ponderosa, the largest of all tomatoes; new dwarf stone, bright scarlet, new; Thorburn's century, large, productive, A1; red plum, for preserves and pickling; yellow plum, for some purposes.

TURNIPS—Must be sown early and then not again until after the middle of July, either broadcast or in drills; after summer crop is gathered is a good time to sow turnips. Thin out severely or there will be no turnips. The good varieties are: Purple top Munich, main crop, white flesh; white strap leaved, early, white flesh; rutabaga, sow end of June, fine for winter.

HOLINESS BOYS ARE STRICKEN.

Two More Smallpox Cases Are Found Among Followers of Duke M. Farson.

The health inspectors found two more victims of smallpox in Duke M. Farson's Metropolitan Holiness congregation yesterday. Both the boys who were exposed either in the Holiness school or while attending the services in the church with their parents.

Carl Porter, 17 years old, was taken from his residence, 290 North Sawyer avenue, and Newell Lehmann, 10 years old, from 110 North Kedzie avenue to the isolation hospital.

The two boys are the tenth and eleventh victims of the malady in the Holiness band, and there now are seven of the religious organization at the hospital. Three are at Buffalo Rock, Ill., where the disease developed after their flight from Chicago with Duke Farson and forty other members of the church.

WASTING AWAY

It's the small but constant loss of flesh that indicates physical waste—the gradual slipping away of healthy flesh, pound by pound, which no ordinary food seems to restore. Scott's Emulsion will restore it. This Emulsion is the greatest flesh builder obtainable. Scott's Emulsion first stops the wasting—that's one gain. Then when it supplies new flesh and takes one back to normal strength and weight, that's another gain and a big one.

We'll send you a sample, free

SCOTT & BOWNE, 409 Pearl Street, New York

KNOX HATS

Spring Styles Ready.

JOHN T. SHAYNE & CO., 127-129 STATE-ST

15 YEARS OF HEALTH SHOULD MEAN 15 YEARS OF BEAUTY

TO EVERY WOMAN.

AND AT 30 SHE SHOULD BE STRONG, VIGOROUS AND IN THE FLUSH OF WOMANLY HEALTH AND BEAUTY

IT ALL DEPENDS ON WHETHER SHE HAS USED

DR. PIERCE'S Favorite Prescription!

A TRIED AND TRUE REMEDY.

Safe because made of roots and barks of medicinal plants without the use of alcohol.

Cures Weak and Sick Women

DR. PIERCE'S FAVORITE PRESCRIPTION for nearly forty years has cured thousands of women, for it establishes regularity, dries weakening drains, heals inflammation and ulceration and cures female weakness. Cures headache, backache, nervousness, sleeplessness and other consequences of womanly disease.

$1000 REWARD is offered as a GUARANTEE that "Favorite Prescription" contains no Alcohol, Opium, Digitalis or any harmful drug. Dr. Pierce invites everybody to visit his great laboratory, in Buffalo, N. Y., and see for themselves.

A MESSAGE of FRAGRANCE

FROM the heart of the flower . . . SYLVAN VIOLET TOILET SOAP bears the faint, sweet perfume of Springtime violets. *The Soap with a Sentiment.* Delightful, refreshing. A fine toilet requisite. SYLVAN TOILET SOAP is obtainable in the following odors:

Violet, Rose, Carnation, Lilac, Clematis or Heliotrope, at all drug stores. 10c the cake. The box of three cakes 25c.

Prepared by ARMOUR & COMPANY

Makers of Fine Toilet Soaps, Chicago, New York, London, Paris.

Quina-Laroche

The QUINA-LAROCHE is very pleasant in taste and contains all the principal ingredients of the three best kinds of Cinchona-bark. It is far superior to all other Quina wines, and is recognised by the most celebrated physicians in the world as the foremost remedy.

FOR Failing Strength, Stomachal Diseases, Convalescence, Fevers, Etc. USE Quina-Laroche Simple

FOR Anemia, Chlorosis, Consequences of Childbirth USE Quina-Laroche Ferruginous

The QUINA-LAROCHE has been honored at Paris by a national award of 16,000 Francs, and has also received Seven Gold Medals.

At all druggists.

E. FOUGERA & CO., Agents for the U. S., New York

FILE YOUR WANTS IN THE TRIBUNE WANT CATALOGUE

The Fair

State, Adams and Dearborn sts. 'Phone Exchange 3. Mail orders filled.

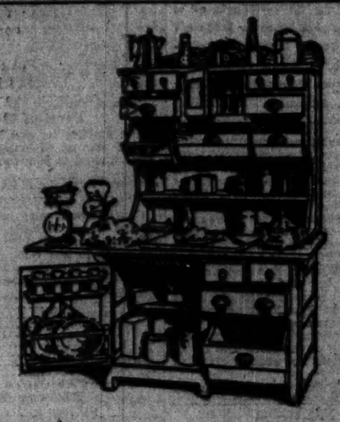

A special exhibit of McDougall Kitchen Cabinets

We invite you to visit our furniture department on the 5th floor and look at this remarkable display. We are showing a number of models, each having a different arrangement of bins, shelves, closets and drawers, including the one exhibited in the "Model Kitchen" at the St. Louis Exposition—the one used by Mrs. Rorer.

We urge you to visit the display and see what vast improvements are being made in kitchen equipment. Visitors to this special display will be cordially welcomed. Our special demonstrator will take pains to explain in detail all the useful and economic points of the cabinets and will present each visitor with an interesting little book on kitchen economy, written by Mrs. Rorer, the noted expert on kitchen work—Remember the time—this week and next.

The cabinets will also be shown in our State street window during the first two weeks in April.

281 PIANOS UNSOLD.

This means 29 families took advantage Monday of the Schubert Sale of 310 Pianos which we purchased. The Schubert Piano Co. of New York, closed their retail store, 179 Wabash-av., April 1, and rather than ship the 310 Pianos they had on hand accepted our offer for them.

THEIR LOSS IS YOUR GAIN IF YOU TAKE ADVANTAGE OF IT.

The stock consists of new and second-hand Schuberts, some returned from rental; a lot of used standard makes, such as Chickering, Steinway, Vose, Emerson, etc.

YOU CAN WAIT ON YOURSELF,

for the Pianos are all tagged in plain figures, and you can convince yourself of the extraordinary bargains we are offering. Think of a new Mahogany Piano at $98; a beautiful new $450.00 Piano, latest style, $297.00. These prices show the two extremes, and we have them all the way between. Every Piano fully guaranteed and money refunded if not satisfactory.

TERMS: Cash or Easy Payments. Old instruments taken in exchange. If you cannot call, write for list.

STORY & CLARK PIANO COMPANY

255-257 WABASH AVE., Near Jackson Blvd.

Millinery—French Novelty Jewelry—Blouses.

NEW LOCATION

Maison Nouvelle

IMPORTER OF FRENCH MILLINERY

"The Paris Shop."

48 & 50 Madison-st., Chicago.

(HEYWORTH BUILDING.)

The only Chicago millinery firm that employs French designers.

Chicago Agency for the genuine "Connelly" and "Croft's" Turbans.

CALL AND SEE

The New Patent System

McCray Refrigerators

Porcelain Tile, Opal Glass or Wood Lined

Catalogue sent on request.

McCray Refrigerator Co.

55 Wabash Ave., Chicago.

BISHOP'S HATS

$3 & $4 Our Spring Styles.

156 STATE STREET.

SEND FOR FASHION PLATE.

HAIR DRESSING, Manicuring, Chiropody, Facial Massage, Electrolysis, Ladies' Turkish Baths, Wigs, Scalp Treatment. E. BURNHAM, 76 & 72 State-st

Romance Missing in Life of Railway Engineer, by Jonas Howard. See the Worker's Magazine next Sunday.

ADVERTISE IN THE TRIBUNE.

ADVANCE IN BOXBOARD.

SHARES ARE MORE ACTIVE AND PREFERRED SELLS TO 14¼.

National Biscuit Common Also Advances, Touching 65¾—Work of a Pool Is Seen—John Farson Expects a Large Bond Trade During April—More Rumors of a Bank Consolidation—Institutions Mentioned Deny Story—General Financial News.

United Box Board shares were quite active yesterday and the preferred advanced from 13¾ to 14¼. The principal buying was by J. J. Townsend & Co., while Granger Farwell & Co. were considerable sellers. Some of the local people who are usually informed about Box Board affairs were not in the market. The strength of the stock is due presumably to the latest plan for financing the company.

National Biscuit common was also worked up, the price touching 65¾. There is evidently a pool in the shares, for the stock has been made active in New York as well as Chicago, and the advance comes at a time when investment buying is not suggested. There is a great deal of the stock and an investment demand does not usually occasion quick advances.

American Shipbuilding common was up from 52¾ to 56¼. The rise is attributed still to prospective dividend action.

Subway stock was firm, but the demand was light. Kansas City railway common advanced two points. Western Stone was moderately active and steady.

In the bond department West Chicago consolidated 5s sold at 86¾. Before the municipal campaign warmed up the bonds were selling at 90.

General Bond Market.

Speaking of the general bond market, John Farson said:

"We are looking forward to an unusually large April business. Our transactions for March were the largest in our history. We had a large month in January, the largest up to that time, but March exceeded January. I think the whole general bond situation is good."

Bank Stock Rumors.

Bank stock rumors were current again in La Salle street. The possible consolidation of the Commercial and Continental was the favorite story. There is every reason to believe there is nothing whatever in such talk. Both institutions entered denials, which, however, were hardly necessary.

The Commercial had planned to have the Federal Trust and Savings bank as a tenant in the Commercial's new building. Inasmuch as it is believed the Federal Trust and American Trust will be consolidated, the Commercial will be left without that relation. When the bank is in its new building it is possible it may organize a trust company.

Chicago Telephone.

The Chicago Telephone company reports 1,919 new subscribers during the month of March. In the country 1,440 instruments were installed and in the country 479. The company now has a total of 123,284 telephones. Since Jan. 1 it has installed 5,391 instruments.

Banks and Exchange Close Today.

The Chicago Stock Exchange and the banks will be closed today owing to the city election. The New York Stock Exchange will be open as usual, as will local commission houses.

Chicago as Financial Center.

The presidents of several of the large New York banks have been interviewed by the Wall Street Journal with reference to the prediction by James H. Eckels, president of the Commercial National bank, that Chicago will be the future financial center of the nation. The Journal prints the following:

1. "This prediction is absurd, and I see nothing to warrant it. Just as surely as London and Paris will always be the financial centers of England and France, so surely will New York always be the financial center of this country. The banking power and prestige of New York will always be invincible, and in my estimation it is the coming financial center of the world."

2. Mr. Eckels is saying what any loyal Chicago man would be liable to say. I don't think New York's financial position is necessarily invincible. If such measures as the stock exchange transfer tax are put through they will go far toward helping other cities and Chicago perhaps most of all to encroach upon New York's supremacy as a financial center. There is certainly no danger, however, of Chicago pressing New York at all in the next ten years."

3. Mr. Eckels is undoubtedly looking at the question from the standpoint of his position as a Chicago bank president, rather than from the wider standpoint of his former national position. Chicago's banking power has increased enormously of recent years, but New York's has increased even more rapidly. The growth of the west and northwest and of commerce on the Pacific will mean much to Chicago in future years, but as these sections grow they will be ambitious to increase the financial power of their local large cities and become less dependent on Chicago.

"I think that Chicago will always be dependent to a considerable extent on New York, but never look to see New York the financial center of the world. People familiar with banking in England and on the continent say when visiting us that we are still pygmies in banking. The negotiation, however, of the Japanese loan is a marked step in our advance as a competitor of London and its importance can hardly be overestimated. Chicago's central position and the absence of other big banking centers nearby give her an advantage, but I do not think her bank clearings will even approach those of New York in thirty years. If the volume of her bank clearings ever did exceed New York's she would still be a long way from being the financial center of the country. No man can, however, see definitely into the future as far as must be necessary to warrant such a prediction. At present the discussion can be merely academic."

Local Curb Quotations.

The following quotations for local curb securities are furnished by Small Bros. & Co.:

	Bid.	Asked.
Automatic Electric	118	122
American Steamship 5s	96	101
American Chicle	123	131
Do pfd	96	99
American School Furniture	6	12
Do 5s	72	76
Auditorium Association	12	14
Borden's Condensed Milk	145	150
Butler Brothers	112	118
Chgo. Subway stock	222	225
Chicago Railway Equipment	52½	54½
Chicago & Milwaukee Elec. Ry	6½	8
Do 5s	50	60
Chicago & Western Indiana 4s	99	101
Congress Hotel 5s	99	101½
Do pfd	135	136
Depree Coal Co. 5s	89	91
Creamery Package	94	97
Elgin National Watch	104	107
Forsyth Automatic Coupler	183	185
General Life Insurance	49	55
Great Western Cereal	90	100
Hartford Deposit Co.	39	42
Illinois Tunnel bonds 5s	63	75
National Car Coupler	99½	
North Shore Gas 5s	29	35
Northwestern Yeast	94	100
Page Woven Wire Fence, common	220	225
Do pfd	6¾	8
Do 5s	63	68
Stronger Automatic Telephone	80	83
Union Rendering	12	13
U. S. Brewing 5s	32	38
Western Electric	93¾	
	266	272

New York Curb Transactions.

Description.	Sales.	Open.	High.	Low.	Close.
Am. Can	275	11¾	11¾	10¾	11
Do pfd	1,000	87	87½	87	87¼
Am. Pulp	6	6	6	6	6
Do pfd	1,800	32½	33¼	32¾	32¾
Pfd. ctfs.	100	54	54	52	53
B. C. Copper	2,500	5	5¼	4¾	4¾
Chi. Subway	1,850	54¾	54¾	54½	54½
Chi. Gt. Western	250	23¾	24	23¾	23¾
G. Copper	1,000	25¾	26	25¾	25¾
G. Gold	2,200	7¾	7¾	7¾	7¾
Int. Marine pfd.	500	35¼	35¾	33	35
Int. Steel	24,000	20¾	20¾	20¾	20¾
K. C. Ry. & Light	2,816	35¾	39	35¾	39
Mont. & P.	750	1¼	1 3-16	1¼	1 3-16
Nev. Con.	24,000	16¾	16¾	14½	14½
Standard Oil	37	620	620	620	620
U. S. Lea., w. i.	900	46¾	47	46¾	47
Do pfd. w. i.	2,400	103½	103	100¾	103¾
United Copper	11,700	15	15¼	14	14¾
BONDS.					
		Open.	High.	Low.	Close.
*$30000 Atch 4s, w. i.		103	103	103	103
1000 Am. W. Paper 5s		87	87¼	87	87¼
4000 Colo Ind. 5s sec. B.		78	78	78	78
5000 do 5s sec. A		77½	77½	77½	77½
*10000 Int. P. L. new con 5s, w. i.		91¾	91¾	91¾	91¾
*20000 Jap new 4½s, w. i.		90	90¾	90	90¾
*30000 U. S. Lea. 6s, w. i.		97¾	97¾	97¾	97¾

*And int.

CLOSING BID AND ASKED PRICES.

	Bid.	Asked.
Bay State Gas	¼	5-16
Compressed Asr	¾	⅞
Electric Boat	37	39
Do pfd	75	80
Electro Pneumatic	⅛	¼
Electric Vehicle	13	14
Do pfd	20	22
Havana Tobacco	21	23
Do pfd	81	84
Int. Mercantile Marine com	13¾	14
Interboro	208	208½
Manhattan Transit	¼	⅜
N. Y. Et. Veh. Trans	⅞	1
Otis Elevator	49	51
Do pfd	108	109
Pittsburg and Bessemer	68	70
Do pfd	68	75
Royal Baking Powder pfd	104½	110½
Seaboard Air Line	13¾	14¼
Do pfd	27½	28½
Tenn. Copper	28¾	29
Union St. Ry. St. Louis, pfd	75	75¾
U. S. Light pfd	87	90
Safety Car Heating	250	260
Coupler	30	35
Do pfd	125	135
Bethlehem pfd	86¼	88

Foreign Exchange.

The market for sterling opened easy and closed steady. Rates for actual business were quoted as follows:

Bankers' 60 days	4.85@4.84?0
Bankers' sight	4.86@4.86?0
Cable transfers	4.86@4.86?0
Commercial sight	4.85?5@4.85?0

Continentals were quiet. Bankers' sight francs closed at 5.18¾ plus 1-32@5.17¾ less 3-32; marks, 94 15-16@95 less 1-32; guilders, 40¼@40 3-16 less 1-16.

Following are the posted rates of the principal drawers of foreign exchange:

Sterling	4.86¾
Paris francs	5.16¾
Berlin reichsmarks	95¾
Amsterdam florins	40¾
Zurich francs	5.16¾
Genoa lire	5.16¾
Antwerp francs	5.16¾
Stockholm kroners	26.80
St. Petersburg rubles	52
Vienna kronen	80.25

Railway Earnings.

NORFOLK AND WESTERN.

	Earnings.	Increase.
February—Gross	$ 1,741,571	$ 55,238
Operating expenses	1,148,207	80,554
Net	593,364	*25,315
Surplus	208,191	*80,284
From July 1—Gross	15,422,279	675,019
Operating expenses	9,572,378	427,052
Net	6,049,804	147,067
Surplus	3,006,787	*145,442

NASHVILLE, CHATTANOOGA AND ST. LOUIS.

February—Gross	703,334	*142,568
Operating expenses	504,340	*113,816
Net	185,984	*28,570
Surplus	50,062	*27,923
From July 1—Gross	6,694,254	*70,226
Operating expenses	4,852,765	*101,133
Net	1,841,489	30,906
Surplus	630,631	25,890

WABASH.

Fourth week March	507,806	14,384
Month	1,872,458	121,843
From July 1	10,106,262	1,704,553

*Decrease.

Personal Mention.

Burnham, Butler & Co. have moved to the National Life Insurance building at 159 La Salle street.

Commission House View.

E. F. Russell of Russell, Brewster & Co. returned yesterday from New York. Speaking of the situation there he said, among other things:

"I found opinion much mixed on the market outlook. The street understands that the Standard Oil people are, generally speaking, out of the market. They began selling last November, and have taken no stocks back except purchases made at material concessions on one or two occasions. These people are not interested in other large interests usually mentioned as the First National bank crowd, have also been sellers recently.

"There is little regular commission house business. Ninety per cent of the trading is by pools or houses operating pools. The outlook for money continues easy."

Sales on the Exchange.

The following were the sales on the Chicago stock exchange yesterday:

Description.	Shares.	Open.	High.	Low.	Close.
American Can	100	11	11¼	10¾	11
Amer. Shipbuilding	50	52¾	56¼	52¾	56¼
Amer. Radiator pfd	25	130	130	130	130
Chicago Pneu. Tool	100	49½	49½	49½	49½
Chicago Subway	100	54¾	54¾	54¾	54¾
Chicago Telephone	50	137½	137½	137½	137½
Chi. Title and Trust	20	100	100	100	100
Diamond Match	120	119	120	119	120
Ill. Brick pfd. rects.	17	68	68	68	68
Kas. City Ry. and L.	300	38	40	38	40
Masonic Temple	50	45½	45½	45½	45½
Met. Elevated pfd	2	83	83	83	83
National Biscuit	1,870	64¾	65¾	64¾	65¼
Do pfd	1,435	111	112	111	112
National Carbon	395	46	48¾	46	48¾
North Chicago	50	75	75	75	75
Northwestern El.	23	23	23	23	23
Quaker Oats	310	69¾	75	69¾	75
Street's S. Car pfd	23	101¾	101¾	101¾	101¾
United Box board	1,850	8¾	14¼	8¾	14¼
Do pfd	1,443	12¾	14¼	12¾	14
Western Stone	350	35	35½	35	35½
BONDS.					
$ 1000 M. El. gold 4s	90	90¾	90¾	90¾	90¾
11000 N. W. El. 4s	943	9000 W C consol 5s			84¾

IN THE BOSTON MONEY MARKET.

BOSTON, Mass., April 3.—[Special.]—The local market developed a fair degree of activity after the noon hour on renewed strength shown by the New York list, but buying, especially in coppers, was not aggressive. Amalgamated worked off to less than 80, but was in demand at that figure, and recovered to 80¾. Daily West reacted again, after a sharp gain, on unfavorable reports concerning water troubles. Call loans, 3@3½ per cent. Time loans, collateral, 3¼@4¼ per cent. Time loans, mercantile paper, 3½@4 per cent. Clearing house loans, 2½ per cent.

Description.	Sales.	Open.	High.	Low.	Close.
Adventure	100	6¾	7¼	6¾	7¼
Allouez	25	21¾	21¾	21¾	21¾
Am. Zinc	2,700	80¾	81¾	80¾	81¾
Arcadia	10	18	18	18	18
Atlantic	100	16¾	16¾	16¾	16¾
Bonanza	150	7	7	7	7
Bingham	200	31¾	31¾	31¾	31¾
Boston	1,100	6¾	7	6¾	7
Centennial	20	18	18	18	18
Copper Range	2,900	76¼	77	75¼	76¼
Daly West	900	13¾	14¼	13¾	14¼
Greene	300	28¾	29	28¾	28¾
Granby	110	6	6	6	6
Guan	285 4 15-16	4 15-16	4 15-16	4 15-16	4 15-16
Isle Royale	100	27	28¼	25	25¼
Mayflower	70	11	11	11	11
Mass	200	11	11	11	11
Michigan	50	18	18	18	18
M. C. Coke	300	3¾	3¾	3¾	3¾
Mohawk	221	54	54	53¾	53¾
Osceola	12	85	85	85	85
Quincy	12	106	106	106	106
Shannon	420	8¼	8¼	8¼	8¼
Tamarack	200	136	136	130	130
Trinity	338	10¾	10¾	10¾	10¾
U. S. Mining	2,510	26¾	27	26¾	27
Utah	1,487	42¾	43¼	42¾	42¾
Wolverine	117	110	110	110	110
Amn. Agr	415	23¾	23¾	23¾	23¾
Do pfd	210	90	90	90	90
Amn. Sug	1,200	144	145	144	144
Amn. Wool	1,366	30¾	31	30¾	30¾
Do pfd	71	108	108	108	108
Edison	11	254½	254½	254½	254½
Mass. Gas	1,388	44¾	45¾	44¾	45
Reece	50	10	10	10	10
R. & A.	31	200	200	200	200
Dom. Coal	95	84	84	83	83
Union Land	100	8	8	8	8
East Boston Land	10	3¾	3¾	3¾	3¾
Mass. Elec	430	22¾	23	22¾	22¾
Do pfd	265	69¾	70	69¾	69¾
Old Colony & R. R	4	210	210	210	210
U. Shoe	456	80¼	80¾	80¼	80¾
Do pfd	342	33¾	34	33¾	34
West. Land	97	97¼	97¼	97¼	97¼
Do pfd	16	116½	116½	116½	116½
Bos. & N. Y.	200	23¾	23¾	23¾	23¾
Do pfd	217	79¼	79¼	79¼	79¼
N. E. Tel	5	136½	136½	136½	136½
West. Phone	40	20	20	20	20
Do pfd	35	101	101	101	101
Swift	10	108¾	108¾	108¾	108¾
Amn. Pneu. pfd	25	22	22	22	22
Victoria	1,000	4½	4½	4½	4½

IN FOREIGN MONEY MARKETS.

LONDON, April 3.—Money was in good demand today, as a considerable amount had to be repaid to the Bank of England. Discounts were easy. Trading on the stock exchange was moderately active and prices were firm but closed a shade off. Home rails hardened. Americans opened steady at about parity and hardened slightly. Denver and Rio Grande and New York Central were in good demand. The market closed dull. Foreigners were quiet. Japanese were easier. Imperial Japanese government 6s of 1904 were quoted at 106¾. Continentals dropped. Kaffirs were easier.

PARIS, April 3.—The tone on the bourse today was heavy, the Moroccan question causing a depression in all stocks, particularly rentes and Russians. Russian imperial 4s were quoted at 90.90.

BERLIN, April 3.—The tone on the boerse today was quiet. The weekly statement of the Imperial Bank of Germany shows the following changes:

	Marks.
Cash in hand, decreased	129,440,000
Treasury notes, decreased	2,960,000
Other securities, increased	263,560,000
Notes in circulation, increased	332,580,000

CLOSING QUOTATIONS OF AMERICAN SECURITIES IN LONDON

	Saturday's latest.	Monday. 4 p. m.	Saturday's equiv.	N. Y. close.
Atchison	90¾	90¾	90¾	90¾
Do pfd	105¾	105¾	105¾	
Balt. & Ohio	112	109	109	108¾
Can. Pacific	152¾	153¾	149¾	148¾
Ches. & Ohio	50¾	50¾	49¾	49¾
Chi. Gt. Western	24	24	23¾	23¾
C. M. & St. Paul	150¾	150¾	147¾	147¾
Denver & Rio Grande	34¾	36¾	35¾	35¾
Erie	44¾	44¾	44	44¾
Do 1st pfd	82¾	82¾	80¾	80¾
Do 2d pfd	69¾	69¾	67¾	68¼
Illinois Central	164¾	164¾	160¾	159½
Louis. & Nash	145¾	145¾	141¾	141¾
M. K. & T	31¾	32	31¾	31¾
N. Y. Central	160	160¾	157¾	161¾
Nor. & West	87¾	87¾	86¼	86¼
Ont. & West	64¾	64¾	63	63¾
Pennsylvania	73¾	73¾	144¾	144¾
Reading	48¾	48¾	47¾	47¾
Do 1st pfd	47	47	91½	
Do 2d pfd	46	46	89¾	
Southern Ry	35¾	36	35	34¾
Do pfd	100	99¾	98¾	98¾
Southern Pacific	99¾	99¾	97¾	97¾
Union Pacific	134¾	134¾	131¾	130½
Do pfd	102¾	102¾	99¾	
U. S. Steel	37¾	38¾	36¾	36¾
Do pfd	96¾	96¾	96¾	96¾
Wabash	24	24¼	23¾	23¾
Do pfd	45¾	45¾	45¾	47¼

Consols, 83¾; New York equivalent, 92.

Vote Early.

Polls open at 6 a. m. today and close at 4 p. m.

BETTER TONE IN STOCKS.

OPTIMISTIC ACTIVITY ON THE NEW YORK EXCHANGE.

Movement in Railroad Shares Congested but Industrials Feel Effect of Spirit of Adventure—Rumor That New York Central, Union Pacific, and Erie Would Be Merged Causes Buying—Close Is Irregular—Money Market a Restraining Factor.

[BY A SPECIAL CORRESPONDENT.]

NEW YORK, April 3.—Optimistic activity was brought into the stock market today by brokers who believed that with the money market settlements out of the way there was no reason for further restraint.

The movement was halting, however, and the railroad activity was congested in a few stocks. In the industrial department there was manifest a spirit of adventure which wandered freely through the list, picking out subjects here and there for wide and sudden movements.

Southern iron stocks were conspicuous in connection with the merger reports. United States Steel stocks were comparatively quiet. There were rumors of a dividend increase in National Biscuit.

Animation in the railroad list was awakened by a report that a decision would be made today in the Northern Securities case. Union Pacific sprang into prominence, the assumption being that the Supreme court's action would be followed by putting into force the rumored project of a Union Pacific and New York Central combination. Large buying of Erie stocks gave the appearance of coming from the same sources as the Union Pacific and New York Central buying. The effect was a leap to the conclusion that the Erie was to be included in the supposed combination. As a stay was indicated, prices had a sharp setback.

The condition of the money market was a restraining factor. Sterling exchange also was well maintained.

Reports of railroad traffic and of domestic conditions continued highly encouraging. The stock market closed irregular and at top prices for few stocks. Bonds were irregular. Total sales, par value, $5,280,000. U. S. 3s, registered, advanced ¼ per cent on call.

Close: Money on call strong, 3¼@4 per cent; closing bid and offered, 4 per cent; time loans strong, 60 days, 90 days, and 6 months, 3½@3¾ per cent; prime mercantile paper, 3¾@4¼ per cent; sterling exchange steady, with actual business in bankers' bills at 485.90@486.05 for demand and at 484.15@484.30 for sixty days; posted rates, 483 and 486¼@487; commercial bills, 483¾@483¾; bar silver, 56; Mexican dollars, 45; government bonds firm; railroad bonds irregular.

NEW YORK STOCK TRANSACTIONS.

Description.	Sales.	Open.	High.	Low.	Apr. 3. Close.	Apr. 1. Close.
Allis-Chalmers	800	17¾	17¾	17	17¾	17¾
Do pfd	200	62	62	62	62	
Am. Beet Sugar	100	32	32	32	32	
Do pfd	100	85	85	85	85	84½
Amal. Copper	33,400	80¾	81	80¼	80¾	80¾
Am. Car & Fdy	1,300	100¾	101¾	100¾	101¾	100¾
Do pfd	1,300	100¾	101¾	100¾	101¾	100¾
Am. Cot. Oil	10,800	33	33	32	33	34¾
Do pfd	100	88	88	88	88	
Am. Ice Securities	100	230	230	230	230	
Am. Hide & Leather	1,100	21¾	22¾	21¾	22¾	20
Do pfd	400	65¾	66	65¾	66	
Am. Linseed	400	15¾	16	15¾	16	
Do pfd	1,400	45¾	46	45¾	46	
Am. Locomotive	6,400	50¾	50¾	50	50¾	50¾
Do pfd	2,200	115	115	115	115	115
Am. Malt. pfd	3,200	26¾	28¾	26¾	28	26¾
*Am. Smelting	23,200	104¼	105¾	104¼	104¾	104¼
Do pfd	4,100	122¾	124	122¾	123¾	122¾
Am. Snuff pfd	400	101	101	100¾	100¾	100¾
Am. Steel Fdy	1,000	17	18	17	18	
Do pfd	2,400	63	64	63	64	
Am. Sugar	3,400	143¾	145¾	143¾	145¾	142¾
Am. Tel. & Tel	100	143¾	143¾	143¾	143¾	
Am. Tob. pfd	13,600	97¾	99	97¾	98¾	97¾
Am. Woolen	2,700	31	31	30¾	30¾	30¾
Do pfd	500	107¾	108¼	107¾	108¼	107¾
Anaconda	1,400	118	120	118	120	119
Atchison	6,500	90¾	91¾	90¾	91¾	90¾
Do pfd	300	105¾	105¾	105¾	105¾	105¾
Do rights	100					
Ann Arbor pfd	200	74	75	74	75	
Balt. & Ohio	14,200	143¾	144¾	143¾	144¾	143
B. & O.	5,400	108¾	109	108¾	108¾	108¾
Do pfd	500	93¾	93¾	93¾	93¾	
B. R. T.	12,500	85¾	88¾	85¾	87¾	87¾
B. U. Gas	100	205	205	205	205	
Brunswick	400	14	14	14	14	
Can. Pac	1,200	149¾	151¾	149¾	151¾	148¾
C. & Ohio	13,900	58¾	59¾	58¾	59¾	58¾
C. G. W.	1,000	17¾	18	17¾	18	17¾
Chi. M. & St. P.	1,700	167¾	169¾	167¾	169¾	167¾
C. & N. W.	1,400	244¾	244¾	244¾	244¾	244
Chi. Term	600	18	18	18	18	
Do pfd	400	38	38	38	38	
Chi. Up. Trac.	1,900	10¾	10¾	9¾	10	10¾
C. C. C. & St. L.	2,300	108¾	108¾	108¾	108¾	108¾
C., R. I. & Pac.	12,500	34¾	36¾	34¾	36¾	35¾
Do rights	1,400	2¾	2¾	2¾	2¾	
Colo. So.	7,800	23¾	24¾	23¾	24¾	23
Do 1st	1,800	37¾	38¾	37¾	38¾	37¾
Do 2d	1,000	37¾	38¾	37¾	38¾	37¾
C. H. C. & I.	300	16¾	16¾	16¾	16¾	16¾
Con. Gas	2,500	203¾	206¼	203¾	206¼	203¾
Corn Products	600	6¾	6¾	6¾	6¾	6¾
Do pfd	500	65	65	65	65	
D. & H.	5,000	192	194¼	192	194¼	192
D., L. & W.	200	450	450	450	450	
D. & R. G.	700	35¼	35¾	35¼	35¾	
Do pfd	400	80¾	80¾	80¾	80¾	80¾
Det. Un.	200	84	84	84	84	84
Dis. Sec.	7,300	47	47¼	46¾	46¾	46¾
Dis. of Am. pfd	100	53	53	53	53	
Dis. & C. A.	1,100	16	16	16	16	
Do pfd	1,100	32¾	33	32¾	33	
Elec. Storage	2,100	85¾	85¾	85¾	85¾	85¾
Erie	31,400	37¾	39¾	37¾	39¾	37¾
Do 1st pfd	16,900	80¾	82¾	80¾	81¾	80¾
Do 2d pfd	14,200	68	70¾	68	69¾	68¼
Fed. Min. pfd	7,500	90	90	89¾	90	89¾
Ft. W. & R. G.	100	63	63	63	63	
Gen. Elec	1,500	180¾	187¼	180¾	187¼	185¾
Gt. Nor. pfd	700	200¾	210	200¾	210	
Hock. Val. pfd	400	27	27	27	27	
Int. Power	2,900	92¼	96¾	92¼	96¾	92¼
Iowa Cent.	200	23¾	23¾	23¾	23¾	
Do pfd	200	65	65	65	65	
K. C. Ft. S. & M. pfd	200	83¾	84	83¾	84	
K. C. So.	600	31¾	31¾	31¾	31¾	31¾
Do pfd	1,000	71¾	71¾	71¾	71¾	71¾
Knick. Ice	2,000	16¾	20¾	16¾	20¾	16¾
Lake E. & W.	200	40¼	41	40¼	41	
Lake Shore	100	214	214	214	214	214
L. & N.	2,900	141¾	142¾	141¾	142¾	141¾
Manhattan	1,000	167¼	167¼	167¼	167¼	167¼
Metropolitan	1,000	167¼	167¼	167¼	167¼	167¼
Met. Sec.	3,000	58	58¾	57¾	57¾	57¾
Mex. Cent.	2,400	24¾	25¼	24¾	25¼	24¾
M., St. P. & S. S. M.	2,900	119¾	120¾	119¾	120¾	119¾
Mo. Pac.	3,700	107¼	108¾	107	107¾	106¾
M., K. & T.	600	31¾	31¾	31¾	31¾	31¾
Do pfd	1,000	61¾	62¾	61¾	62¾	61¾
Nat. Enamel	1,300	20¾	21¾	20¾	21¾	20
Do pfd	2,000	92¼	92¼	92	92	92
Nat. Bis.	12,200	63¾	65¾	63¾	65¼	63¾
Do pfd	200	119¾	119¾	119¾	119¾	119¾
Nat. Lead	27,500	48¾	48¾	46¾	47¾	48¾
Do pfd	900	110	110	109¾	109¾	110
N. Y. Cent.	33,800	162	165¼	162	165¼	162
N. Y., C. & St. L.	2,200	48	50	48	49¾	48
Do 2d	200	81	81	81	81	
N. Y. Air B.	31,200	68	69¾	68	69¾	68¾
Nor. & W.	4,500	85¾	85¾	85¾	85¾	85¾
North Am.	1,900	102¾	103	102¾	103	102¾
Pac. Coast	100	93	93¼	93	93¼	
Pac. Mail	200	43¾	44¾	44¾	44¾	44¾
Penna	37,700	143¾	145¾	142	143¾	143¾
Peo. Gas	24,300	114¾	117¼	114¾	116¾	114¾
P. & Eastern	5,200	47¾	48¾	47¾	48	
Phila. R. T.	400	120¾	122¾	120¾	122¾	
Pressed Steel	5,800	42	43	42	42¾	42
Do pfd	1,200	95	95¾	95	95¾	94¾
Ry. Steel Spg.	3,600	33	36	33¾	35¾	33¾
Do pfd	2,200	91¾	93	91¾	93	91¾
Reading	29,000	95	96¾	94¾	94¾	94¾
Do 2d	400	90¾	90¾	90¾	90¾	
Rep. Steel	37,200	24	24¾	24	24¾	
Do pfd	14,300	83¼	84¾	82¾	84¾	82¾
Rock Island	11,400	34¾	34¾	34¼	34¾	34¾
Do pfd	500	80	80	80	80	80
Rubber Goods	6,900	35¼	35¾	35¼	35¾	35¼
Do pfd	2,100	109	109	107	107	108
St. L. & S. F. 2d	200	71¾	71¾	70¾	70¾	71
St. L. S. W.	1,725	26¾	26¾	25¾	26¼	26
Do pfd	6,100	64¾	65¼	64¾	65	64
Sloss. Sheff.	5,000	95	100

HAVE A FROST SCARE.

JULY WHEAT SHORTS COVER ON WEATHER FORECAST.

Freezing Temperatures in Kansas and Nebraska Not Likely to Injure the Crop, but Market Is Heavily Oversold and the Prediction Starts a Buying Movement in Spite of Considerable Bearish News—May Corn Forced to Premium Over July.

Statistics of the movement and stocks of wheat looked bearish, foreign markets were all lower, the Minneapolis curb before the opening was easy, and the weather map favorable, conditions which forced a weak opening and new low record prices for the deferred futures in this market, July selling off ¾c to 87c and September losing as much to 82½c.

But there was little pressure on the decline. Shorts had sold so much they were inclined to cover on any dip, the market recovered its loss easily and on the prediction of freezing temperatures for Kansas and Nebraska for tonight there was heavy covering by some of the big local shorts and a sharp rally in July to 88⅝c, a net gain of ⅝c and a bulge of 1⅜c from the low point. Some of the shorts who covered early were willing to sell on this upturn and the market sold off to the closing price of Saturday. The covering demand continued, however, and the close was a shade firmer at 88c sellers, a net gain of ¾c. September gaining ¼c to 83¼c bid.

There was more strength to the May and the heaviest trade in some time, with the close at 91.14 sellers, the top price of the day, a net gain of ¾c and a premium of 26c over July, the widest difference yet. The May sold at one time at 10c premium over Duluth May, a wide enough difference apparently to justify bringing wheat from Duluth to this market, though no actual sales or shipments were reported. The difference was wide enough to bring support to the Duluth May finally and it closed only ⅝c under Chicago May, scoring a rally of 1⅝c for the day, while Minneapolis May gained 1½c.

Receipts Keep Up.

Minneapolis receipts continue heavy in spite of the renewed and persistent predictions of a falling off, 499 cars, compared with 497 last year. Receipts at Kansas City and St. Louis were also larger and primary points had 766,000 bu, compared with 575,000 bu last year. There was no comfort for the May bulls in the visible supply showing, a decrease of 490,000 bu compared with one of 984,000 bu last year, and total stocks 600,000 bu larger than they were a year ago.

The local cash demand was dull, sales 10,000 bu. Milwaukee millers reported large sales of flour east for July-August shipment on the basis of the Kansas July price at $4.35 a barrel, compared with a price of $6.00 taxed on the Minneapolis July, suggesting a small demand for spring wheat patents at that difference. The best bids for hard winter wheat for export for summer and fall shipment were several cents out of line on the basis of the Kansas City September.

There was good rains over both the winter and spring wheat belts, and there was no data that freezing temperatures would injure the winter wheat plant, but there was a general disposition among local speculators to cover shorts and play for a rally on the theory that the market was heavily oversold. Crop reports from Ontario, Canada, were favorable. There were renewed advices from several counties in southern Kansas that the wheat there was not looking well. Clearances were 94,000 bu, all flour.

Foreign Markets Lower.

Liverpool prices were ¼d to ½d lower, London ½d lower, Paris off 1c, Antwerp ⅛c lower, Berlin ⅛c lower, Buda-Pesth 2⅛c lower. The Liverpool decline was on the dear crop reports from this country and an official estimate of the Australian exportable surplus as 53,000,000 bu, or 8,000,000 bu in excess of recent private estimates. World's shipments were 9,344,000 bu larger than estimated, but comparing with 9,744,000 bu the previous week and 9,872,000 bu a year ago.

Bennett, Champlin, and other shorts covered wheat early but were inclined to sell on late bulges. Cudahy brokers and Barrell brokers and Pringle-Fitch-Rankin took 1,000,000 bu or more from 87⅝c up, covering Rankin's line.

There was a larger trade in May than for some time, 2,000,000 bu or more changing hands. On the early break of ⅝c to 81.12⅝ there was support by Gates clique houses and on the upturn Shearson-Hammill bought 300,000 bu or more and there was general scattered buying which looked like stop loss covering around $1.14, where Tracy, Knight-Donnelley, and Bartlett were good sellers.

Corn Hedges Shifted.

General trade in corn was small in volume, the feature of the market being the buying of May and selling of July by cash houses, presumably transferring hedges. Houses representing the May bulls were doing the same thing. The result was a relative gain in the May, which sold up ⅝c, to 47¾c, and closed at 47¾c sellers, a premium of ¼c over July, compared with a discount of ⅛@⅛c Saturday. The last ¼c of the advance was on covering by pit shorts and did not hold.

Receipts were larger than estimated at 560 cars, and 641 are estimated for today. Primary receipts were 939,000 bu, compared with 806,000 bu a year ago. In spite of the larger receipts the last week the visible supply decreased 889,000 bu, compared with a decrease of 371,000 bu the corresponding week last year, and total stocks at 8,790,000 bu are 8,861,000 bu smaller than a year ago.

The cash market was strong, ¼c to ½c higher, local industries paying close to May price for No. 3. Shipping sales were limited, 150,000 bu. The seaboard reported 40,000 bu sold for export and clearances were 206,000 bu. World's shipments were 3,740,000 bu for the week, all but 172,000 bu from this country. Country acceptances of corn were reported light. Liverpool futures were ½d lower.

Oats Up on Covering.

Oats opened ¼c lower on the favorable weather and liberal receipts, but shorts were inclined to cover and forced the May price up to 30c in doing so. Offerings there were larger and the close was at 29¾c bid, a net gain of ¼c, other deliveries up about as much. There were 193 cars in and 202 estimated for today. There was an increase of 388,000 bu in local stocks and one of 208,000 bu in the visible supply, compared with an increase of 142,000 bu a year ago. Cash prices were steady to ½c higher, the shipping demand quiet, sales 100,000 bu. Seaboard clearances were 13,000 bu. The buying was led by Rankin, McReynolds, Pyle-Manson, Bartlett, Nye-Jenks, and Congdon-Steever. There was selling by the Northern Grain company on the advance and rather free general offerings around 30c for May.

Fair Gains in Provisions.

Strength in coarse grains and support from the packers were the jacks under the provision market, and pork was raised 5@7½c at the close, and lard and ribs a like amount. There was open buying of ribs and lard by the Anglo, of ribs by brokers supposed to be acting for Armour and Cudahy, and of lard by Cudahy Packing company and Tietjens. Swift took pork, and White and scattered commission house holders had the list for sale. Hog prices were 5c lower, and there were 40,000 head in at the yards, with 36,000 estimated for today. The average weight of local receipts for the week was 218 lbs, the same as the week before, and comparing with 206 lbs last year. At the western markets there were 66,000 hogs, against 30,400 last year. Liverpool quoted lard 4d higher. Exports of lard were 5,245,600 lbs larger than last year, of meats, 5,623 bxs larger, and of pork, 3,810 brls smaller.

Easy Tone in Rye.

Rye ruled easy, May selling at 78c and April nominally 75½c and September 60c. No. 2 car lots sold at 81@84c. Receipts, 5 cars.

Barley sold over the same range, malting from 40@48c and screenings from 26@38c. Receipts were 29 cars.

Flaxseed was steady for futures and 1c higher for No. 1 northwestern at $1.38. No. 1 May and April were $1.24. Receipts were 2 cars here, 33 at Minneapolis, and 9 at Duluth.

Timothy seed was heavy at unchanged prices. April $2.95, September $3.15, and country lots $2.00@3.10. April stampeded

INTERESTING TRADE GOSSIP ON 'CHANGE.

Two Minneapolis messages gave widely different views of the wheat situation there. Henry Little of the Pillsbury mills wired F. P. Frazier: "My company alone will want 10,000,000 to 12,000,000 bu more good old wheat between now and new crop, even if business only moderate. Other companies here and country mills got to have something; unless much fooled there is less in country elevators and farmers' hands than ever before. We are long way from harvest. This selling wheat on scenery may work for a time, but with short supplies of old wheat I prefer to take bull side at these figures. We have twice as many orders on our books as usual at this time of year, and flour stocks light everywhere." Milmine-Bodman correspondent there wired: "I see no reason on earth why prices of wheat are not 6c to 10c too high. There is more wheat in sight than a year ago, and receipts show no signs of falling off. Weather conditions are ideal, and it looks as though seed in all the northwestern states would be in the ground by April 10 to 15. My observation has been that early seeding results in good big crops."

The visible supply of wheat made a gain over last year, decreasing for the week 490,000 bu, against 784,000 bu a year ago, the total, 32,327,000 bu, against 31,727,000 bu. Local stocks increased 35,000 bu to 1,451,000 bu, against 2,311,000 bu last year. The corn visible decreased 889,000 bu to 8,790,000 bu, against 9,679,000 bu last year. Local stocks increased 20,000 bu to 4,102,000 bu, against 4,107,000 bu last year. Oats increased 208,000 bu to 16,312,000 bu, against 10,494,000 bu last year, local stocks increasing 388,000 bu to 1,387,000 bu, against 3,904,000 bu last year. Rye decreased 126,000 bu to 1,250,000 bu, against 949,000 bu last year, local stocks decreasing 28,000 bu to 160,000 bu. Barley decreased 401,000 bu to 2,368,000 bu, against 3,372,000 bu last year, local stocks the same at 1,000 bu.

Crop conditions in Ontario, Canada, according to a cash grain broker who has just returned from a trip down through the Niagara peninsula, are about as promising as they are in this country. They raise red winter wheat in that province, and the outlook is good on a liberal acreage with the season one to two weeks earlier than usual. These conditions have had a depressing effect on the flour trade, and millers who were large buyers of Manitoba wheat last winter because of the failure of the Ontario crop last year are discouraged by present prospects. Some of them not only loaded up with cash wheat, but bought May wheat in Winnipeg as high as 10c above the present price there.

Local export houses reported some bids from Europe for new crop hard winter wheat for September-October shipment at 80c f. o. b. steamer at gulf ports, but no demand at any better figure. Now that rail rates have been restored to the tariff of 18c a 100 lbs from Kansas City to the gulf, or nearly 11c a bu, these bids are about 5c out of line on the basis of the Kansas City September price, that market closing at 74½c bid. Some Kansas City messages reported export bids only 1c to 2c out of line, but this figure could only be based on the expectation of another cut in rail rates when the southwest has grain to move again.

President W. S. Jackson was on the floor yesterday after a vacation in the south. Mr. Jackson was located at Gulfport, Miss., most of the time, and returned hale and hearty. Of conditions in the gulf markets he said: "New Orleans is working hard to get its share of the corn trade, and there is undoubtedly a large amount of corn naturally tributary to that market, and except in the hot months it is to be expected that they will continue to do a big business. They are rapidly getting over the effects of the fire, two of the smaller elevators having been restored already. Sentiment in the south on crop conditions is optimistic."

Ely Bernays, the New York exporter, was on 'change yesterday after a ten day trip in the northwest. Mr. Bernays was not communicative except in passing encomiums on the Minneapolis market and its future in the coarse grain as well as the wheat trade.

Cash wheat sold just as slowly, millers taking only 10,000 bu mixed lots. Prices on the sample tables were ¼c higher for grades out of which contract could be made, low grades slow and steady. At Minneapolis No. 1 northern was quoted at $14.00 and bag lots ranged from $10.50@13.75, according to quality.

Range of Active Futures.

WHEAT.

	Open.	High.	Low.	Close. Apr. 3	Close. Apr. 1.
May	1.13-13⅜	1.14	1.13⅛	1.13⅜	1.13⅜
July	87⅛-7	88⅝	87	87⅛-⅜	87⅝
Sept	82⅝-82½	83⅝-½	82½	83¼-¼	83-83⅛

CORN.

May	46⅞	47¾	46⅞	47⅝-⅝	47
July	47-47-47⅛	47⅝-¾	47	47⅜	47⅜-½
Sept	47⅜-47½	47¾	47⅜	47⅝	47⅝-¾

OATS.

May	29⅝-29⅞	30	29⅝	29¾-⅞	29⅝
July	29⅝-29⅝	29⅝	29⅜	29⅝-¾	29⅝-½
Sept	28⅝	28⅞	28⅝	28⅝-¾	28⅝

MESS PORK.

May	12.67½	12.82½	12.67½	12.80	13.72½
July	12.87½	13.00	12.87½	12.97½	13.90½

LARD.

May	7.12½	7.20	7.12½	7.20	7.15
July	7.27½	7.37½	7.27½	7.35	7.30

SHORT RIBS.

May	7.00	7.00	7.00	7.00	7.00
July	7.17½	7.25	7.17½	7.17½	7.20

Movement of Produce.

Receipts and shipments of produce for the last forty-eight hours, compared with last year:

Articles.	Receipts 1905.	Receipts 1904.	Shipments 1905.	Shipments 1904.
Flour, brls	20,800	21,221	22,300	21,020
Wheat, bu	31,400	200,000	1,000	85,580
Corn, bu	576,400	208,500	516,672	62,007
Oats, bu	247,600	198,600	280,417	150,870
Rye, bu	4,000	7,000	3,000	5,697
Barley, bu	94,100	44,700	14,241	45,210
T. seed, lbs	856,000	68,900	128,014	75,540
O. seed, lbs		46,284	34,040	25,250
C. seed, lbs	124,000	171,250	237,087	3,000
F. seed, bu	1,800	1,000		2,000
C. m'l'g, lbs	1,416,412	568,224	2,041,253	1,468,436
Cn. m'l'g, c'd		1,221	4,065	4,216
D. beef, lbs	360,971	971,000	2,944,580	3,364,000
Pork, brls	31		210	477
Lard, lbs	56,500	51,100	1,650,343	771,620

GRAIN INSPECTION.

	No. 2 and better.	No. 3.	Low grade.	Total.
Winter wheat		20	1	21
Colo. wheat	2			2
Spring wheat		3	1	4
Corn	56	407	125	588
Oats	5	133	29	167
Rye		3	6	9
Barley		3	26	29
Totals	64	565	188	816

Inspected out: Corn—No. 2, 5,000 bu; No. 3, 17,675 bu; No. 4, 11,600 bu; no grade, 5,700 bu. Oats—Standard, 5,250 bu. Rye—No. 2, 1,200 bu; No. 4, 5,000 bu. Loaded from unlicensed elevators: Wheat—Winter, 13,000 bu No. 3 hard. Corn—28 cars No. 3 yellow, 6 cars No. 3 white, 22 cars No. 4, 174 cars No. 3, 8 cars No. 4. Oats—31 cars and 19,000 bu standard, 17 cars No. 2 white, 61 cars No. 3 white, 11 cars No. 3, 9 cars No. 3. Rye—2 cars No. 2.

Stock of Provisions.

	Mar. 31.	Feb. 28.	Mar. 31, 1904.
Mess pork, made since Oct. 1, '04	36,005	31,568	80,702
Mess pork, made before Oct. 1...	12,796	16,946	.....
Other kinds pork, brls	36,962	35,368	30,672
P. S. lard, made since Oct. 1, 1904, lbs	101,940	80,775	73,137
P. S. lard, made before Oct. 1, '04	1,067	5,624	.....
Other kinds of lard	19,575	25,594	18,209
Short rib m'dles, made since Oct. 1, 1904, lbs	22,518,224	23,389,350	20,621,679
Short rib m'dles, made before Oct. 1, 1904	51,570	77,670	6,432,616
Short clear middles, lbs	5,038,222	2,050,282	579,181
Extra short clear middles, made since Oct. 1, 1904, lbs	5,515,559	7,111,646	8,247,013
Extra short clear middles, made previous to Oct. 1	.....	.....	380,920,
Extra short rib middles, lbs	8,821,811	7,525,346	6,505,396
Long clear middles, lbs	113,147	133,147	64,821
Dry salted shoulders, lbs	571,780	745,287	720,484
Sweet pickled shoulders, lbs	1,162,585	1,570,346	1,740,686
Sweet pickled hams, lbs	45,504,125	42,239,639	44,269,368
Dry salted bellies, lbs	18,019,491	16,419,553	17,626,118
Sweet pickled bellies, lbs	11,011,626	10,477,742	10,903,422
*Sweet pickled California or picnic hams, lbs	15,744,693	15,650,294	7,846,300 2,013,585
Sweet pickled skinned hams, lbs	21,123,037	20,650,209	15,200,648
Other cut meats, lbs	11,474,427	12,977,685	8,710,377
Tot. cut meats	166,552,905	161,587,005	152,323,690

*Includes sweet pickled Boston shoulders.

Cash Produce Transactions.

FLOUR—Easy; hard spring [favorite brands], $5.20; hard patents [in wood], $5.20@5.40; straight [export bags], $4.80@4.90; clear [export bags], $3.70@3.90; soft winter patents [export bags], $3.90@4.10; straight, $4.60@4.90; hard winter patents [export bags], $4.40@4.60; straight, $4.00@4.20; rye flour, brls, $4.05@4.35; sacks, $3.80@4.10.

WINTER WHEAT—Steady to firm. Sales in store and to go: 10,000 bu mixed lots on p. t. Sale on trunk: No. 3 hard, $1.00. Free on board, switched and delivered: No. 3, red, $1.07; No. 3 hard, 95c@$1.10; No. 2 hard, $1.18.

SPRING WHEAT—Dull. Sales free on board: No. 4, 90c.

CORN—Prices ⅛@⅜c higher. Sales in store and to go: 150,000 bu for shipment on p. t. Sales on track and free on board: No grade, 38@44c; No. 4, 46@48c; No. 3, 46¾@47½c; No. 3 yellow, 47½@48c; No. 2 white, 47@48c. Billed through: No grade, 42@43c; No. 4, 45c; No. 3, 45¾@46½c; No. 3 yellow, 46¾@47c; No. 2 white, 46¾@46½c.

OATS—Steady to ¼c higher. Sales in store and to go: 100,000 bu white clipped for shipment on p. t. Sales on track and free on board: No. 4, 28@29½c; No. 4 white, 29@30c; No. 3, 29¼@30c; No. 3 white, 29¼@31½c; standard, 30¼@31¼c; No. 2, 32@32½c; No. 2 white, 32¼c. Billed through: No. 4 white, 29¼@30c; No. 3 white, 30¼@30½c; standard, 30¼@31¼c; No. 2, 30c; No. 2 white, 31¾c.

RYE—Easy. Sales free on board: No. 2, 81@84c; No. 3, 77c.

BARLEY—Steady. Sales free on board: Screenings, 35@39½c; malting, 36@45¼c.

PROVISIONS—Cash lots: Mess pork, $12.70@12.75; lard, $7.07½@7.10; ribs, $6.87½@7.12½.

BEEF PRODUCTS—Quiet and steady. Prices quotable as follows: Beef hams, $18.00@18.50; extra mess beef, $8.75@9.00; plate beef, $9.00@9.50; extra plate beef, $9.50@9.75. Tallow steady at 5¾@6¼c for edible; 5@5¼c for prime packers, 4½@4¾c for No. 1 do, and 3½@3¾c for No. 2 do; 4½@4¾c for city renderers; 4½@5c for prime country; 3¾@3¾c for No. 2 do. Oleo-stearine in moderate demand and quotably steady at 8c.

GREASE—Quiet; and steady at 3¼@3¾c for brown, 3¼@3¾c for yellow, 3¼@3½c for house, 4¼@4¾c for B white, and 4¼@5c for A white.

COOPERAGE—Offerings fair and demand moderate. Ash pork brls, $7.75@8.00; oak pork brls, $1.00@1.02½; lard tcs, $1.22½@1.25. No sales reported.

WHISKY—Steady, basis $1.23 for finished goods.

HAY—Dull. Receipts, 655 tons; shipments, 58 tons. Sales on track: Choice timothy, $13.00; not graded timothy, $8.50@12.00; not graded prairie, $7@10; state, $5.50.

STRAW—Rye straw quotable at $9.00@9.50, wheat straw at $6.00@6.50, and oat straw at $5.50@6.50. Sales on track: Oat straw, $5.50.

DOMESTIC PRODUCE MARKETS.

NEW YORK, April 3.—Wheat—Receipts, 2,000 bu; spot easy; No. 2 red, nominal, elevator; No. 2 red, $1.18¾ f. o. b. afloat; No. 1 northern Duluth, $1.14¾ f. o. b. afloat; No. 1 hard Manitoba, $1.01¾ f. o. b. afloat. The close showed ⅛c net advance. May, $1.03⅛@1.11; closed $1.10⅜. July, 92@93¼c, closed 92¾c; September, 86¼@87c, closed 86¾c.

Corn—Receipts, 204,250 bu; exports, 350,382 bu. Spot irregular; No. 2, 56½c elevator and 51¾c f. o. b. afloat; No. 2 yellow, 53¼c; No. 2 white, 53¼c. Options market quiet but firm, closing ⅛c net higher; May, 52¾@53⅛c, closed 53¼c; July closed at 53c.

Oats—Receipts, 217,500 bu; exports, 13,150 bu. Spot steady; mixed oats, 26@32 lbs, 35¼@36c; natural, 30@32 lbs, 36¼@37½c; clipped white, 36@40 lbs, 37¼@39½c.

Cotton seed oil—Steady; prime yellow, 25¾@26c.

Sugar—Raw firm; fair refining, 4¾c; centrifugal, 96° test, 5c; molasses sugar, 4¼c. Refined firm.

Quotations on Coffee.

Coffee—Spot steady; No. 7 Rio, 7¼c. Futures opened steady at unchanged prices to a decline of 5 points and closed steady, unchanged to 5 points higher.

	Open.	High.	Low.	Close.	Previous close.
May	6.55	6.60	6.55	6.55	6.55
July	6.70	6.75	6.70	6.75	6.75
September	6.90	6.95	6.90	6.95	6.95
October	7.00	7.05	7.00	7.00	7.00
December	7.10	7.15	7.10	7.15	7.15

Quotations on Cotton.

Cotton—Spot closed quiet; middling uplands, 8.15c; middling gulf, 8.40c. Sales, 1,400 bales. Futures opened steady and closed quiet and steady.

	Open.	High.	Low.	Close.	Previous close.
April	7.65	7.67	7.63	7.63	7.69
May	7.75	7.80	7.68	7.68	7.74
June	7.68	7.68	7.65	7.66	7.69
July	7.66	7.66	7.56	7.57	7.61
August	7.65	7.70	7.58	7.60	7.63
September	7.67	7.65	7.64	7.65	7.67
October	7.76	7.78	7.67	7.68	7.71

Cotton in Liverpool.

LIVERPOOL, April 3.—Cotton—Spot in limited demand; prices unchanged to 2 points higher. American middling, fair, 4.76d; good middling, 4.43d; middling, 4.28d; low middling, 4.13d; good ordinary, 3.96d; ordinary, 3.79d. Sales, 6,000 bales, including 5,800 American. Receipts, 100 bales, all American. Futures opened steady and closed steady.

Western Grain Markets.

MILWAUKEE, Wis., April 3.—Wheat—Steady; No. 1 northern, $1.12¼@1.13; No. 2 northern, $1.08@1.09; July, 87¼@88c bid. Rye—Dull; No. 1, 80½@80c. Barley—Steady; No. 2, 51c; sample, 38@60c. Oats—Steady; standard, 32@32½c. Corn—Firm; No. 3, 47@47½c; May, 47¼@47⅝c asked.

MINNEAPOLIS, Minn., April 3.—Wheat—After a weak opening which saw values ⅝c off from Saturday's close, the market had a sharp upturn and prices showed good gains. May advanced ½c and July 1c. Cash wheat: No. 1 hard closed $1.13½; No. 1 northern, $1.12½@1.13½; No. 2 northern, $1.05@1.06½; No. 3 wheat, 99½@100¾c; No. 2 hard, $1.05@1.06½; second patents, $5.70@5.80; first clears, $4.25@4.35; second clears, $2.75@2.85. Flax—Cash, close, $1.38¾. Bran—In bulk, $14.25.

KANSAS CITY, Mo., April 3.—Close: Wheat—Steady; May, 84¾c; July, 79¼c; cash, No. 2 hard, 90c@$1.06; No. 3, 86c@$1.02; No. 4, 82@84c. No. 2 red, $1.04; No. 3, $1.00@1.03; No. 4, 85@88c. Corn—May, 43¾@43¾c; July, 43¾@43¾c; cash, No. 2 mixed, 44¼@45c; No. 3, 44¼c; No. 2 white, 45c; No. 3, 44@45c. Oats—Steady; No. 2 white, 31½@32c; No. 3 mixed, 29½@30c.

ST. LOUIS, Mo., April 3.—Close: Wheat—Higher; No. 2, cash, elevator, $1.06; track, $1.10¼@1.12; May, $1.05¾; July, 88¼c; No. 2 hard, $1.05. Corn—Higher; No. 2, cash, 45½c; track, 46¼@47⅛c; May, 45@45¼c; July, 45¼c. Oats—Firm; No. 2, cash, 30c; track, 30¾@31c; May, 29c; No. 2 white, 31½@32½c. Lead—Steady; $4.50. Spelter —Dull; $5.75.

DULUTH, Minn., April 3.—Close: Wheat—To arrive: No. 1 northern, $1.04¾; on track, No. 1 northern, $1.04¾; No. 2 northern, 96¼@$1.00¾; May, $1.05¼; July, $1.02¾; September, 84¼c. Flax—On track, $1.39; to arrive and May, $1.37¾; October, $1.26¾. Oats—29¼c. Rye—77c. Barley —38@46c.

PEORIA, Ill., April 3.—Corn—Steady; No. 3 yellow, 45@45¼c; No. 3, 45¼c; No. 4, 44½c; no grade, 39@42c. Oats—Steady; No. 3 white, 30¼@30½c; No. 4 white, 29@29½c.

TOLEDO, O., April 3.—Clover seed—Cash, $8.35; April, $8.37½; October, $5.75; prime alsike, $7.75; prime timothy, $1.40.

Foreign Grain Market.

LIVERPOOL, April 3.—Closing: Wheat—Spot steady; California, 6s 9½d. Futures steady; May, 6s 6¾d; July, 6s 7¼d; September, 6s 6¾d. Corn—Spot steady; American mixed, new, 4s 4½d; American mixed, old, 4s 11d. Futures quiet; May, 4s 3¼d; July, 4s 2¾d.

Vote Early.

Polls open at 6 a. m. today and close at 4 p. m.

DONALD MACKAY, Member New York and Boston Stock Exchanges.
LATHAM A. FISH
GEO. D. MACKAY, Member New York Stock Exchange
G. TROWBRIDGE HOLLISTER and F. W. KENDRICK

Comprising a majority of the members of the late firm of Vermilye & Co.

MACKAY & CO.
Nassau and Cedar Streets, New York
13 Congress Street, Boston
Dealers in U. S. Government Bonds and other Investment Securities.
Deposits received and interest allowed on balances, subject to draft at sight.
Messrs. Verner & Co., Philadelphia, Pa. Messrs. Thos. Branch & Co., Richmond, Va. Correspondents. Connected by private wires

HENRY C. HACKNEY
Stocks and Bonds,
189 & 191 LA SALLE STREET
MEMBERS { New York Stock Exchange. Chicago Stock Exchange. Chicago Board of Trade.

The American Trust and Savings Bank
CAPITAL, $2,000,000
SURPLUS, $1,000,000
SAVINGS DEPARTMENT
3% interest paid on Savings Deposits, compounded semi-annually. Deposits made on or before April 5th will draw interest from April 1st.
GENERAL BANKING
Checking Accounts. 3% interest on Certificates of Deposits.
FOREIGN EXCHANGE
Travelers' Letters of Credit, Foreign Drafts and Cable Transfers.
BOND DEPARTMENT
Government, State, City and Corporation Bonds Bought and Sold.
TRUST DEPARTMENT
Acts as Administrator, Executor, Guardian, Conservator, Assignee, Receiver, Transfer Agent and Registrar.
SAFE DEPOSIT VAULTS
N. E. Corner La Salle and Monroe Streets

WE OWN AND OFFER
$100,000
Sioux City Telephone Company
(SIOUX CITY, IA.)
First Mortgage 6% Gold Bonds
Safest Public Utility Bond offered investors in twenty years.
Stronger Automatic Equipment. Underground construction. Fireproof Buildings.
Stock bonus given with bond purchase that will net 8 to 15% additional profit per annum.
Write for circulars giving financial statement and bankers' testimonials.
FARNSWORTH, BILLS & CO.
350 Railway Exchange
CHICAGO

Bonds
represent loans secured by property of known value. Interest on them must be paid in full before any dividends can be paid on any of the stock of the corporations issuing them. We offer:
Municipal Bonds Yielding.....3.40—4.60%
Railroad Bonds Yielding.....4.00—4.50%
Equip. Obligations or Car Trusts Yield.4.50—4.82%
Public Service Corporation Bonds Yielding 4—5%
Our booklet "Safe Investments Yielding 3½ to 5%" explains why these bonds are the safest investments there are. Sent on request.
Rudolph Kleybolte & Co.
319-320 New York Life Bldg.
(171 La Salle Street)
New York Chicago Cincinnati

1st
FIRST TRUST AND SAVINGS BANK
First National Bank Bldg. Dearborn and Monroe Sts.
SAVINGS DEPOSITS received during the first five days of the month bear interest from April first
SEND FOR OUR LIST OF CHOICE BONDS

MASON, LEWIS & CO.
BANKERS
MONADNOCK BUILDING
CHICAGO
Dealers in High Grade Investment Securities.
Act as Fiscal Agents for Municipalities, Railroads and Corporations.
Issue Letters of Credit and International Cheques on BROWN, SHIPLEY & CO., London, available in all parts of the world.
List of Securities furnished upon application by mail or in person.
BOSTON PHILADELPHIA

JENNINGS REAL ESTATE LOAN COMPANY
BONDS FOR SALE
FIRST NATIONAL BANK BUILDING

SAFE 7% INVESTMENT
FLAGLER IRON AND STEEL COMPANY
Offer for sale 250,000 Preferred 7 Per Cent Stock in their Company. No mortgages ahead of these shares. For price and terms apply
1322-23 First National Bank Building.

LOCAL BONDS
$170,000
Sanitary District of Chicago Municipal 4s.
$30,000
City of Chicago Municipal 4s.
$20,000
Chicago Board of Trade Refunding 4s.
$25,000
Northwestern Gas Light & Coke Company Consolidated 5s.
$25,000
Chicago & Milwaukee Electric Railroad Company 1st Mtg. 5s.
We own and offer these and several other blocks of attractive bonds in amounts to suit investors. List sent on request.
WESTERN TRUST & SAVINGS BANK
187-189 La Salle Street, CHICAGO.

UNION TRUST CO. CHICAGO
TRIBUNE BUILDING
ESTABLISHED 1869
FOREIGN EXCHANGE GENERAL BANKING LETTERS OF CREDIT
SAVINGS 3% INT. BANKING
CERTIFICATES OF DEPOSIT TRUSTS INTEREST COUPONS
CAPITAL & SURPLUS 1½ MILLION DOLLARS

OFFICES AT A DISCOUNT
Our general offices will be moved to New York May 1st. To dispose of lease will sublet present space of about 1,200 square feet at a substantial discount.
Inquire of The Gillette Sales Co., 1611 Manhattan Building.

April 1st, 1905.
The firm of Vermilye & Company having expired by limitation on the 31st day of March, 1905, the undersigned, William A. Read, for nineteen years a member of the firm of Vermilye & Company; Charles Hazard, a member of the New York Stock Exchange, and Joseph H. Seaman, have formed a partnership to carry on the business of banking and dealing in Government and other investment securities, the payment of calls on a commission of stocks and bonds and in general a business similar to that heretofore conducted by Messrs. Vermilye & Company, under the firm name of
WM. A. READ & CO.
with offices at No. 25 Nassau Street, corner of Cedar Street, New York; No. 48 State Street, corner of Congress Street, Boston; Maryland Telephone Building, Baltimore, and Home Insurance Building, Chicago.
The firm will be represented in Boston by Mr. James Dean, in Baltimore by Mr. Wm. C. Crawford and in Chicago by Mr. W. M. L. Fiske.
WM. A. READ,
CHARLES HAZARD,
JOSEPH H. SEAMAN.

GREENEBAUM SONS
BANKERS
83 and 85 DEARBORN STREET
MONEY TO LOAN ON CHICAGO REAL ESTATE AT THE LOWEST RATES.
LOANS MADE TO BUILD.

HAMMOND ELEVATOR COMPANY
(INCORPORATED). Capital Stock $200,000. Fully Paid. Proprietors of the largest Steel Elevator in Indiana. Working capacity 75 cars per day. All Modern Improvements.
—DEALERS—
Grain, Provisions, Cotton, Stocks and Bonds and Other Securities.
We Have No Agents. Grain in Car Lots. BUYERS and SHIPPERS OF WESTERN GRAIN.
HAMMOND, IND.

JOHN DICKINSON & CO
Stocks, Bonds, Grain, Provisions.
171 La Salle St., Chicago.
New York Office, 42 Broadway.
Direct Private Wires East. Telephones—Central 3598. Automatic 4088. Central 5551.
Members New York Cons. Stock Exchange.

H. M. BYLLESBY & CO.
INCORPORATED
ENGINEERS.
Design, construct and operate Railway, Light, Power and Hydraulic Plants.
Examinations and Reports.
New York Life Building, CHICAGO, ILLINOIS.

Oklahoma Gas & Electric Company
PREFERRED STOCK DIVIDEND.
A dividend of one and one-quarter per cent upon the preferred capital stock of this company has been declared, payable by check April 10th, 1905, to the shareholders of record at the close of business April 3d, 1905.
ROBERT J. GRAY, Asst Sec. and Asst'l Treas.

Stocks and Bonds bought and sold for cash or carried on margin.
J. R. MORGAN & CO.
199 La Salle St., CHICAGO.
Members Chicago Board of Trade, Chicago Stock Exchange. Stocks, Bonds, Provisions, Grain.

Mims-Sutro Co.
(Incorporated) FISCAL AGENT,
GOLDFIELD, NEV.
NONPAREIL GOLDFIELD OFFERING
THE NONPAREIL BULLFROG GOLD MINING CO.
CAPITALIZATION, - - $1,000,000
Divided into 1,000,000 shares of the par value of $1.00 each.
Shares of par value of $1 at 10 cents.
We have just been appointed fiscal agent for the Nonpareil Bullfrog Gold Mining Co. and the Cyclops Bullfrog Gold Mining Co.
We are authorized to dispose of 50,000 shares of treasury stock of each company at 10 cents per share. We could dispose of the entire allotment in Goldfield to a single individual at this figure, but in pursuance of our policy to attract outside capital to Goldfield, and to increase our clientele throughout the country, we prefer to dispose of the shares outside of Goldfield. Here are the plain facts.
The Company's Great Property.
The property of the Nonpareil Bullfrog Gold Mining Company is situated about three-fourths of a mile from the famous Bonny Hazlettine group of mines in the Bullfrog mining district, 70 miles south of Goldfield.
It consists of five full mining claims, namely: Nonpareil, National, Atlantic, Original and Combination.
On the surface of the 100 acres owned by the company, a vein is disclosed two feet wide, which widens out to six or eight feet at a depth of ten feet. Assays from $10.00 to $60.00 have been made of grab samples taken from this vein. In several places assays have also been made from stringers in which free gold is seen with the naked eye. These show values up in "the pictures."
A Vein Sixty Feet Wide.
In another direction on the property there is disclosed on the surface a vein of porphyry sixty feet wide carrying stringers of quartz from one to six inches wide. The formation here is identical to that of the famous Leach & Benson property, one of the original discoveries at Bullfrog, and already one of its greatest producers. Assays of ore taken here on the surface show values of from $4.00 to $60.00.
The property has only just been taken over and development work has only commenced. The prospects are tremendous. The property lies in a direct line with the lead on the great Bonny Hazlettine. The Bonny Hazlettine vein disappears in the hill 3,000 feet away. Mining engineers who have examined the property of the Nonpareil are convinced from the trend of the Bonny Hazlettine vein that the sinking of a shaft on the Nonpareil property will strike the Bonny Hazlettine vein at a depth of a few hundred feet.
Immense Bodies of Ore.
The Bullfrog district is not much over six months old, but is a wonder. Close on the heels of the discoveries at Goldfield come those of Bullfrog 70 miles to the south. Eighteen months ago Goldfield was the scene of a stampede. When the discoveries were next made at Bullfrog a second stampede took place. Every horse and vehicle was pressed into service, and many walked 70 miles over the desert sands to Bullfrog. They brought tents with them, and at night after a weary day in the hills, they spread their blankets on the ground

INDEX TO CLASSIFIED ADVERTISEMENTS.

AUTOMOBILES.....Col. 3, page 13
AUCTION SALES.....Col. 3, page 13
ACCOUNTANTS.....Col. 2, page 13
BUSINESS PERSONALS.....Col. 3, page 13
BOARD AND LODGING.....Col. 3, page 13
" " " .....Col. 4, page 13
" " " .....Col. 5, page 13
BOARD WANTED.....Col. 6, page 13
BARTER AND EXCHANGE.....Col. 6, page 13
BUSINESS CARDS.....Col. 6, page 13
BUSINESS CHANCES.....Col. 6, page 13
" " .....Col. 6, page 13
BICYCLES.....Col. 6, page 13
BILLIARD TABLES, ETC.....Col. 6, page 13
BUILDING MATERIAL.....Col. 6, page 13
BOOKS, MAPS, ETC.....Col. 6, page 13
CANDIES.....Col. 7, page 13
CAST-OFF CLOTHING.....Col. 7, page 13
CLAIRVOYANTS.....Col. 6, page 13
CLEANING, DYEING, ETC.....Col. 6, page 13
COWS, BIRDS, DOGS, ETC.....Col. 6, page 13
DANCING SCHOOLS.....Col. 7, page 13
DETECTIVE AGENCIES.....Col. 7, page 13
DRESSMAKING AND MILLINERY.....Col. 7, page 13
EXCURSIONS AND TRAVEL.....Col. 7, page 13
FINANCIAL.....Col. 7, page 13
FUNERAL TRAINS.....Col. 5, page 13
HELP WANTED—MALE.....Col. 1, page 13
" " " .....Col. 7, page 13
" " " .....Col. 1, page 13
" " " .....Col. 2, page 13
HELP WANTED—FEMALE.....Col. 2, page 13
" " .....Col. 3, page 13
HOUSEHOLD GOODS.....Col. 7, page 13
HORSES AND CARRIAGES.....Col. 7, page 13
INSTRUCTION.....Col. 7, page 13
LOST AND FOUND.....Col. 5, page 13
LAWYERS.....Col. 7, page 13
LEASEHOLDS, ETC.....Col. 1, page 13
LEGAL NOTICES.....Col. 1, page 13
LIFE INSURANCE LOANS.....Col. 7, page 13
MUSICAL.....Col. 1, page 13
MUSICAL INSTRUMENTS.....Col. 2, page 13
" " .....Col. 3, page 13
MEDICAL AND HOSPITALS.....Col. 1, page 13
MINES AND MINING.....Col. 1, page 13
MACHINERY.....Col. 1, page 13
MONUMENTS.....Col. 1, page 13
MISCELLANEOUS.....Col. 1, page 13
OPTICIANS.....Col. 3, page 13
PARTNERS WANTED.....Col. 5, page 13
PERSONAL PROPERTY LOANS.....Col. 3, page 13
PERSONALS.....Col. 3, page 13
PATENTS—PATENT ATTORNEYS.....Col. 3, page 13
PENSIONS.....Col. 3, page 13
PHOTOGRAPHY.....Col. 3, page 13
PRINTING.....Col. 3, page 13
POCKET BOOKS.....Col. 3, page 13
REAL ESTATE—CITY.....Col. 3, page 14
REAL ESTATE—SOUTH SIDE.....Col. 3, page 14
" " " .....Col. 4, page 14
" " " .....Col. 4, page 14
REAL ESTATE—WEST SIDE.....Col. 4, page 14
REAL ESTATE—NORTH SIDE.....Col. 4, page 14
REAL ESTATE—NORTHWEST.....Col. 4, page 14
REAL ESTATE—ETC. PROPERTY.....Col. 4, page 14
REAL ESTATE—SUBURBAN.....Col. 4, page 14
" " " .....Col. 5, page 14
REAL ESTATE—RESORTS.....Col. 5, page 14
REAL ESTATE—FARM LANDS.....Col. 5, page 14
REAL ESTATE—COUNTRY.....Col. 5, page 14
REAL ESTATE WANTED.....Col. 5, page 14
REAL ESTATE TO EXCHANGE.....Col. 5, page 14
REAL ESTATE LOANS.....Col. 5, page 14
" " .....Col. 6, page 14
RAILROAD TIME TABLES.....Col. 6, page 13
" " .....Col. 7, page 13
SITUATIONS—MALE.....Col. 1, page 13
" " .....Col. 2, page 13
" " .....Col. 3, page 13
SITUATIONS—FEMALE.....Col. 3, page 13
" " .....Col. 4, page 13
STORE AND OFFICE FIXTURES.....Col. 5, page 13
SEWING MACHINES.....Col. 5, page 13
SAFES.....Col. 5, page 13
SPORTING GOODS.....Col. 5, page 13
STEAMSHIP LINES.....Col. 5, page 13
" " .....Col. 6, page 13
" " .....Col. 7, page 13
TO RENT—HOUSES.....Col. 1, page 13
TO RENT—ROOMS.....Col. 4, page 13
" " .....Col. 5, page 13
TO RENT—FLATS.....Col. 1, page 13
" " .....Col. 2, page 13
" " .....Col. 3, page 13
TO RENT—STORES.....Col. 4, page 13
TO RENT—OFFICES.....Col. 4, page 13
TO RENT—BUILDINGS.....Col. 5, page 13
TO RENTA FEW ROOMS.....Col. 5, page 13
TO RENT—HALLS.....Col. 5, page 13
TO RENT—MISCELLANEOUS.....Col. 5, page 13
TO LEASE.....Col. 5, page 13
TYPEWRITERS.....Col. 5, page 13
TYPEWRITING.....Col. 5, page 13
TAILORS' CUTTING SCHOOLS.....Col. 5, page 13
TALKING MACHINES.....Col. 5, page 13
TRUNKS.....Col. 5, page 13
WANTED—HOUSES.....Col. 4, page 13
WANTED—FLATS.....Col. 4, page 13
WANTED—ROOMS.....Col. 5, page 13
WANTED—OFFICES.....Col. 5, page 13
WATCHES, JEWELRY, ETC.....Col. 5, page 13

DEATHS.

IN MEMORIAM.

SILVERSTON—In loving memory of Emily Frances Silverston, who died April 4, 1904, in her 27th year, youngest daughter of Lieut. Col. Brasley, wife of Dr. A. H. Silverston.
Best of mothers, a true friend,
May we but follow to the end
The blessed steps she has trod,
And prepare to meet our God.
FROM HER LOVING DAUGHTERS AND SISTER.

ALSHULER—Charles Alshuler of Racine, Wis., age 73. Funeral from C. & N. W. depot on arrival of Wednesday, April 5; carriages to Graceland. Please omit flowers.

BLAIR—Charles H., April 1, 1905, at Hot Springs, Ark., aged 70 years. Funeral from his late residence, 2909 Prairie-av., Tuesday, April 4, at 1 o'clock. Burial private.

BODTKER—Frederick W., husband of Grace Pinto Bodtker, aged 33 years. Funeral Wednesday, April 5, 2 p. m., from late residence, 140 S. Kedzie-av. Forest Home. Farmington (New Mexico) and Milwaukee papers please copy.

BRAUN—Geo., April 2, 1905, at 12:20 a. m., aged 58 years, beloved husband of Paulina Braun and Herman Rinehardt, John, Charles, and Daniel Braun, stepfather of Arnold H. Brantigan. Funeral Tuesday, April 4, at 1 p. m., from his late residence, 255 Clybourn-av., to Oakwoods cemetery.

BOURDAGE—Florence, April 2. Funeral Tuesday, 903 W. Taylor-st., to Mount Carmel.

BROWN—George H., suddenly, Sunday morning, April 2, at 23 Fifth-av. Funeral from the residence of R. K. Bence on 819 Madison-st., Evanston, Tuesday, April 4, at 2 p. m. Interment at Rosehill. Ashtabula (O.) papers please copy.

COOLSCOTT—John A., husband of Emma A., 712 E. 42d-st., Saturday. Interment at Brookville, Ind.

COOBAN—Mrs. Hannah, wife of Frank Cooban, at 620 W. 62d-st., Englewood. Funeral Wednesday, April 5, 10 a. m., from St. Bernard's church to Mount Olivet.

CRAWFORD—Edward, Sunday, husband of Celia. Funeral Tuesday at 9 a. m., 294 S. May-st., to Notre Dame church, carriages to Mount Carmel.

DAUN—April 2, Axel H., husband of Clara.

DOEHNE—Henry, April 2, aged 51 years, beloved husband of Lottie and father of Henry Jr. Funeral Thursday, April 6, 1 p. m., from Hesperia Lodge hall, A. F. & A. M., 78 Monroe-st., thence to Rosehill.

DOWE—Mrs. Mary J., April 1, 1905, aged 72 years, wife of Frederick Dowe. Funeral Tuesday, April 4, at 1 p. m., from residence of her daughter, Mrs. William J. Mead, 29 S. Kedzie-av. Interment at Oakwoods cemetery.

DRECKMAN—Viola, April 2, daughter of Alvin and Sophie. Funeral Tuesday, 190 Nebraska-st., at 1 p. m., carriage to Forest Home.

DUEHR—Ottilie, widow of the late Ulrich Duehr and beloved mother of Adrienne. Funeral from late residence, 839 Dearborn-av., Wednesday, April 5, at 2 p. m., to Graceland.

FORMELL—Louisa Hermina, April 1. Funeral Tuesday, 761 N. 43d-av., at 1 p. m., by carriages to Montrose.

FRENCH—Fred, Funeral Thursday at Lansing, Ill.

GERIG—Urfola, widow of Cassimer, Quincy, Ill., April 2.

GILLIE—Bertha, mother of Mrs. Sophie Meyer. Funeral Wednesday, 1 p. m., 753 N. Robey-st., carriages to Mount Olive.

HARNISH—Mrs. Sarah M., 5226 La Salle-st., Saturday. Funeral Tuesday at 10 a. m., at Bethlehem chapel. Interment, Greenwood.

HEALY—Patrick J., April 3, at 3:15 a. m. Funeral Wednesday, 9:30 a. m., from Holy Angels' church, Oakwood-blvd.; carriages to Calvary. Kindly omit flowers.

JOHNSON—Andrina, April 2, widow of Peder. Funeral April 4 at 1 p. m., 603 N. Artesian-av., carriages to Mount Olive.

KALIE—Mrs. Edward, April 1, at River Grove. Funeral April 4 at 1 p. m. Burial, Concordia cemetery.

KLOMAN—April 1, Peter, son of Anton and Clara. Funeral, 2041 S. Canal-st., Tuesday at 2 p. m., Carriages to Oakwoods.

KLUENDER—Arthur, son of Fred and Louise. Funeral Wednesday, 1 p. m., to Montrose.

KNEFLER—April 2, at 6021 Calumet-av., Joseph E. Knefler, aged 76 years. Funeral private. Please omit flowers.

LARSON—Ole, at his residence, 1544 N. Tolman-av., aged 68 years. Funeral Tuesday, April 4, 2 p. m., conducted by Garden City lodge 141, A. F. & A. M.; by carriages to Graceland.

LEE—Louis J., Friday, March 31. Funeral Tuesday, April 4, 10:45 a. m., Holy Family church; C. M. & St. P. to Calvary.

LENNER—Ruth, daughter of Charles and Martha, April 2. Funeral Tuesday at 1 p. m., 638 N. Francisco-st.

LONG—Fred, son of Mrs. Johanna. Funeral 3626 Wabash-av., Tuesday, 9:30, to St. James' church, cars to Mount Olivet.

MAGILL—Charles J., April 2, aged 86 years, at the home of his son-in-law, E. C. Ward, 627 Jackson-blvd. Funeral from Church of Epiphany, Adams and Ashland-av., Wednesday, 1 o'clock, to Graceland.

MARSHALL—Capt. Alexander Marshall, at Augustana hospital, April 2. Funeral 2:30 p. m., Wednesday at the chapel of Graceland cemetery.

MARTIN—April 3, John, husband of Meta. Funeral Wednesday at 2 p. m., 342 Cleveland-av., carriages to Rosehill.

MURRAY—Andrew, April 2, beloved husband of the late Mary Murray (nee Dow), and beloved father of Mrs. Arthur Strube and William P. Murray. Funeral notice later.

M'CULLOGH—Bessie, daughter of Mr. and Mrs. George W. Funeral 581 N. 52d-av., April 5, 10 a. m., carriages to Mount Carmel.

M'CARTHY—April 2, John J., son of Mrs. Ann, brother of Kate, James, Patrick, and Frank McCarthy. Funeral Wednesday at 9 a. m., 147 Racine-av., to St. Vincent's church, carriages to Calvary.

McKELLIGOTT—Michael J., at El Paso, Tex., husband of Hannah. Funeral 297 Sacramento-av., Wednesday, 9:15 a. m., to Our Lady of Sorrows church, carriages to Mount Carmel.

O'DEA—Mary, April 2, wife of Thomas. Funeral Wednesday, at 9 a. m., 930 37th-pl., to Nativity church, cars to Mount Olivet.

RILEY—Myrtle, daughter of Charles and Emma, 2541 Kenley-st. Funeral Tuesday, 12 o'clock, to Oakridge.

ROXAS—M., beloved son of George and Margaret, April 2, 1905. Funeral 1 p. m., Tuesday; Forest Home cemetery.

STUELLER—Hulda, Monday, at 8:30 a. m. Funeral 139 Sheffield-av., Thursday, 2 p. m., burial at Rosehill.

VARNER—Jennie, April 2, age 27 years. Funeral services at Sheldon's undertaking rooms, 229 W. Madison-st., Wednesday, at 1 p. m., by carriages to Forest Home cemetery.

VEVERKA—Joseph, husband of Mary. Funeral at 1026 Center-av., Tuesday, 9 a. m., to National Bohemian.

VICKER—John, April 1. Funeral 407 W. Erie-st., Tuesday, 10 a. m., from St. Boniface church, to Forest Home.

WALDO—Mrs. Gertrude C., at Dunedin, Fla., April 3, aged 78 years, widow of the late O. H. Waldo of Milwaukee, Wis., mother of Mrs. Erhest A. Schoyer and Otis H. Waldo of Chicago and R. V. V. Waldo of New York City. Interment at Milwaukee. Milwaukee papers please copy.

WEED—Saturday, April 1, Tolie, husband of Minnie Krupke. Funeral Wednesday at 1 p. m., 420 Castello-av., carriages to Graceland.

WILSON—Julius Henry Wilson, aged 66 years, beloved husband of Mary M. Wilson, nee Carpenter, at residence, 4344 Evans-av., Sunday, 10 a. m. Services at Forrestville Congregational church, 46th-st. and Champlain-av., Tuesday, 2 p. m. Interment at Oakwoods.

WOOD—Mrs. Harriett, born Staten Island, N. Y., Aug. 20, 1825; died April 2, 1905, aged 66 years 7 months 14 days. Funeral Wednesday, April 5, 10 o'clock, from home of her daughter, Mrs. Kate Hook, 263 W. Chicago-av.; by carriages to Park Ridge.

WOODHOUSE—April 3, 1905, Mary Woodhouse, age 57, wife of William and mother of Lizzie, Annie, Alice, Willam, and Frederick. Funeral Wednesday, 1 p. m., from the home, 301 Fulton-st., to Presbyterian church, Pullman. Interment at Oakwoods, by carriages.

FUNERAL TRAINS.

MOUNT HOPE CEMETERY FUNERAL TRAIN leaves Grand Trunk depot, foot of Polk-st. depot [Polk and Dearborn-sts.] daily at 12 m.

OFFICIAL WEATHER FORECAST.

OFFICE OF CHIEF OF WEATHER BUREAU, Washington, D. C., April 3.—Forecast for Tuesday and Wednesday:
Illinois and Indiana—Fair, colder Tuesday. Wednesday fair.
Lower Michigan—Showers and colder Tuesday. Wednesday fair, brisk west to northwest winds.
Iowa and Missouri—Fair Tuesday and Wednesday, colder Tuesday in northeast portion.
Wisconsin—Fair in west, rain and colder in east portion Tuesday, Wednesday fair, brisk northwest winds.
Nebraska and South Dakota—Fair Tuesday, Wednesday fair, warmer.
North Dakota—Fair and warmer Tuesday. Wednesday fair.
Minnesota—Fair Tuesday, preceded by rain in east portion in the early morning, Wednesday fair, warmer in the west portion, fresh to brisk northwest winds.

Place of observation.	Time taken: April 3, 7 p. m.	Temperature	Max. temp.	Min. temp.	Direction of wind	Precipitation	State of weather
Abilene		66	82		N.W.		Clear
Albany		36	52		N.W.		Fair
Alpena		30	52		S.E.	.32	Rain
Atlanta		74	78		S.E.		Cl'dy
Amarillo		44	76		S.E.		Clear
Battleford		50	62		Calm		Clear
Bismarck		46	62		N.W.		Fair
Buffalo		36	54		N.W.	.Tr.	Clear
Boston		42	56		N.W.		Clear
Cairo		64	68		S.	.40	Cl'dy
Calgary		36	52		N.		Clear
Charles City		38	54		N.W.	.24	Rain
Charlotte		72	82		S.		Clear
Cheyenne		32	58		S.	.26	Cl'dy
Chicago		42	56		S.W.	.20	Cl'dy
Cincinnati		58	74		S.W.	.16	Clear
Cleveland		52	66		S.W.	.02	Cl'dy
Concordia		52	68		N.W.	1.00	Clear
Denver		32	60		N.W.	.16	Cl'dy
Des Moines		42	60		N.W.	.02	Cl'dy
Detroit		38	56		N.W.	.12	Fair
Devil's Lake		40	62		N.W.	.01	Clear
Dodge		40	70		N.		Clear
Dubuque		54	64		S.W.	.38	Rain
Duluth		34	38		N.	.04	Cl'dy
El Paso		52	80		N.W.		Clear
Edmonton		50	62		N.W.		Fair
Escanaba		38	42		E.		Cl'dy
Galveston		74	84		S.E.	.14	Cl'dy
Grand Rapids		54	64		S.W.	.01	Cl'dy
Green Bay		50	64		S.W.	.56	Clear
Helena		40	64		S.W.		Clear
Helena		44	62		N.W.	.Tr.	Rain
Huron		48	62		N.W.	.Tr.	Rain
Indianapolis		54	66		S.W.	.02	Cl'dy
Jacksonville		72	86		S.		Clear
Kansas City		50	58		N.W.		Clear
Lander		30	58		S.	.22	Cl'dy
Little Rock		64	74		S.	.24	Cl'dy
Madison		44	54		S.W.	.56	Cl'dy
Marquette		34	46		S.	.32	Cl'dy
Memphis		64	68		S.	1.80	Cl'dy
Medicine Hat		48	58		W.		Clear
Milwaukee		42	56		S.W.	.30	Clear
Minnedosa		40	54		N.W.		Clear
New Orleans		70	78		S.E.		Cl'dy
New York City		44	60		S.W.		Clear
Norfolk		60	70		S.E.		Clear
North Platte		44	54		N.		Cl'dy
Oklahoma		60	66		S.	.02	Cl'dy
Omaha		46	60		N.W.	.12	Clear
Oswego		48	52		S.E.		Clear
Pekatonica		46	62		S.		Clear
Parkersburg		56	70		N.E.	.01	Cl'dy
Philadelphia		52	58		S.W.		Clear
Pittsburg		52	62		S.W.	.01	Cl'dy
Pueblo		40	52		N.		Clear
Qu'Appelle		40	48		N.W.	.Tr.	Fair
Rapid City		40	58		N.W.		Clear
San Francisco		54	66		W.		Cl'dy
St. Louis		66	76		W.	.02	Fair
St. Paul		36	46		S.	.02	Rain
Salt Lake City		36	50		W.		Clear
San Antonio		74	80		N.E.		Clear
Ste. Marie		30	42		S.E.	.Tr.	Rain
Springfield, Ill.		52	74		W.	.01	Clear
Springfield, Mo.		50	64		N.W.		Clear
Vicksburg		70	80		S.	1.14	Rain
Washington		52	58		S.E.		Cl'dy

WEATHER IN CHICAGO.

The temperature as observed yesterday by L. Manasse, optician, 88 Madison street, Tribune building, was as follows: Thermometer—8 a. m., 30 degrees; 10 a. m., 38; 12 m., 61; 2 p. m., 63; 4 p. m., 67; 6 p. m., 68; 8 p. m., 67. Barometer—8 a. m., 29.26; 6 p. m., 29.11.

OFFICIAL DEATH RECORD.

THE FOLLOWING BURIAL PERMITS WERE issued by the health department yesterday: Alperstein, Abbe, 6 months, 5618 Indiana-av., April 2
Beecher, Edith, 1; 5526 Wabash-av., April 1.
Braun, George, 58; 226 Clybourn-av., April 2.
Brown, George H., 47; 224 Sth-av., April 2.
Bone, Pietro, 6; 379 S. Jefferson-st., April 4.
Borchervit, John H., 8 months; 1323 Armitage-av., April 1.
Butler, Lottie E., 54; 271 S. Hoyne-av., April 1.
Carmody, Amey, 71; Home for the Aged, April 1.
Chappell, N., 40; 2462 Dearborn-st., April 2.
Crawford, Ward, 61; 294 S. May-st., April 3.
Colescott, John, 65; 712 E. 42d-st., April 1.
Conighi, Vincenzo, 19; 43 Gault-st., April 3.
Connery, Catherine, 70; 6007 Wentworth-av., April 2
Costello, Bridget, 45; 4070 Wallace-st., April 2.
Doty, Clarence, 47; 346 Chestnut-st., March 28.
Duffy, Margaret, 1; 1 Marshfield-av., April 3.
Filiatro, Mary R., 32; 3620 Wallace-st., April 2.
Frank, Walter, 7; 2806 Larrabee-st., April 2.
Fyfe, Mamie, 1; 150 Canalport-av., April 1.
Gilmore, Grant, 50; Provident hospital, March 31.
Greer, Jefferson E., 57; 3500 Ellis-av., April 1.
Guzik, Stefen, 1; 42 Will-st., April 1.
Hagerty, Teresa, 65; 1 Ashland-av., March 31.
Hansen, Edward, 2; 117 N. Center-av., April 1.
Hansen, George, 25; 1745 N. Western-av., April 2.
Hallock, Mary, 36; 8788 Commercial-av., March 31.
Harnish, Sarah M., 67; 5226 La Salle-st., April 1.
Harsler, Frederick C., 53; 5604 Laflin-st., March 31.
Heun, Luther W., 2; 2702 Bond-av., March 31.
Hiens, Fred, 50; 319 79th-st., April 1.
Jakaitis, Bronislaw, 8 months; 68 W. 15th-st., April 3.
James, Samuel W., 66; 1734 Sherman-pl., April 2.
Jay, Milton, 72; 2510 Indiana-av., April 1.
Johnson, Andrine, 67; 603 N. Artesian-av., April 2.
Jurgchel, Eddie, 1; 81 Vincent's asylum, March 31.
Kanbler, Arthur, 3 days; 7308 Cottage Grove-av., April 1.
Knefler, Joseph, 76; 6021 Calumet-av., April 2.
Klomann, Peter, 35; 2041 S. Canal-st., April 1.
Lasson, Carl, 7; 903 N. Campbell-av., April 1.
Lathrop, Charles, 81; 2360 Calumet-av., April 1.
Laxolouski, Adam, 73; 700 S. Jefferson-st., April 1.
Leavitt, Frederick, 64; 100 S. Pine-av., March 31.
Malsin, Leon, 1; 1 Ogden-av., April 1.
McCarthy, John, 27; 147 Racine-av., April 2.
McCullogh, Bessie, 9; 531 N. 52d-av., April 2.
McIntyre, Agnes, 1; 1 Ashland-av., April 1.
Meuser, Maud, 2; 220 W. 24th-st., April 1.
Miller, George, 2 months; St. Vincent's asylum, March 27.
O'Brien, Anna, 44; 525 95th-st., April 1.
Odio, Salvatore, 24; 135 Larrabee-st., April 2.
Parks, Benedicta, 1 month; St. Vincent's asylum, April 1.
Patejdl, Frank, 1 month, 4521 Lincoln-st., April 1.
Pearl Anna M., 44; Mercy hospital, April 2.
Peppis, George, 2; 251 Ontario-av., April 1.
Petri, Emma, 80; 212 Washburn-av., April 1.
Phillips, Charles, 8 months; 1294 N. Rockwell-av., March 31.
Pintur, John, 5; 1381 S. Turner-av., April 1.
Piazo, Vincent, 1; St. Vincent's asylum, April 1.
Ray, Joseph, 28 days; St. Vincent's asylum, April 1.
Reizke, Albert, 30; 110 Canalport-av., April 1.
Riley, Myrtle; 2841 Seeley-st., April 2.
Rogers, Leroy, 12; 2447 Cottage Grove-av., April 1.
Ryan, Ruth, 6 days; Chicago Beach hotel, April 2.
Sebastian, Frank, 1; 1224 Ashland-av., April 2.
Schmidt, Augusta, 1; 1224 Ashland-av., April 2.
Selinger, George, 4; St. Vincent's asylum, April 2.
Silverman, Philip, 31; 324 Blue Island-av., March 30.
Smith, Emma, 1 month; St. Vincent's asylum, March 23.
Smith, Louise A., 41; 493 Wells-st., April 1.
Szarleta, Anna, 20; 1140 So Robey-st., April 2.
Taff, John, 37; 78 Sedgwick-st., March 31.
Thompson, Lillian, 25; 6532 Champlain-av., March 31
Van Dyke, W. Carl, 15; Mercy hospital, April 2.
Wallace, Mary, 82; 921 50th-pl., April 1.
Wood, Grace M., 7 months; 12024 Parnell-av., April 1.
Wodicka, Marie, 67; 324 Aberdeen-st., March 31.
Wulf, Weller, 8 months; 82 Artesian-av., March 31.

UNDERTAKERS.

A. B. PERRIGO, UNDERTAKER, OLDEST ESTABLISHMENT in Chicago. 2918 Cottage Grove-av. Tel. Douglas 179. 2973 State-st. Tel. Douglas 474. Private ambulances.

J. WHITTIER RUFFUM (20 YEARS WITH THE late Charles Kordell), undertaker, 1722 Wabash-av. Tel. South 953.

POSTLEWAIT, UNDERTAKER, 322 OGDEN-AV. We don't say much; we just do business; 5 stores.

NEW INCORPORATIONS.

NEW CORPORATIONS WERE LICENSED YESterday by the secretary of state at Springfield, as follows:
Cuba Pharmacy company, Cuba; capital, $1,000; drugs and sundries; incorporators, E. H. Murphy, V. C. Murphy, and C. E. Chipperfield.
Lawn Ridge Telephone company, Lawn Ridge; capital, $3,500; operate telephone system; incorporators, J. W. Hurd, F. E. Phillips, and William Gruner.
Wyman-Deaver Dry Goods company, Sterling; capital, $12,000; mercantile; incorporators, J. W. Wyne, S. C. Deaver, and J. W. Farrell.
Spot Cash Grocery company, Chicago; capital, $2,500; groceries and produce; incorporators, A. H. Vollintine, Ellis D. Whipp, and A. L. Winters.
Tri-City Sand Stone Brick company, Moline; capital, $50,000; manufacture brick and building material; incorporators, B. F. Peck, C. E. Dietz, and G. A. Shellberg.
Schaich Manufacturing company, Chicago; capital, $10,000; manufacture metal sundries; incorporators, J. C. Jackson, L. H. Craig, and William E. Hay.
Not for profit:
St. Elizabeth's Day Nursery, Chicago; benevolent; incorporators, Mary J. Bernard, Nellie L. Sinclair, and Elizabeth A. Eagle.
Chaumont club, Ohio; local improvement; incorporators, Grant Remsburg, Charles Pomeroy, and Joseph G. Pyle.
Sulzberger Bros. company, Ransom; dissolved.
Standard Brake Shoe company, Chicago; dissolved.
Johnson, A Co., Chicago; capital increased from $10,000 to $15,000.
Stricker Engraving company, Chicago; capital increased from $5,000 to $10,000.
Chicago, Kankakee and Champaign Electric Railroad company, to be constructed from Champaign, Ill.; in northerly direction to Kankakee, Ill.; thence in northeasterly direction to Chicago Heights; thence northwesterly to Crete; principal office, Chicago; capital, $100,000; incorporators and first board of directors, E. D. Risser, Max McCracken, Paxton Schaub, Mr. Watseka, Ill.; Frank Butterfield, C. V. Donovan, C. O. Patten, and W. J. Root, Chicago.

MONUMENTS.

CHAS. G. BLAKE & CO., 719 WOMAN'S TEMPLE. reliable makers of monuments and mausoleums

LOST AND FOUND.

LOST—$50 REWARD AND NO QUESTIONS asked for return of scrap book taken with suit case from Illinois Central depot Friday, March 24. Book is about fifteen inches square and contains newspaper clippings referring to matters of N. B. Boland. J. W. BUSCH, 1220 New York Life Bldg.

LOST—BLACK PATENT LEATHER BAG CONtaining watch, chain, and locket engraved as keepsake, on Ellis or Lake ave., between 39th and 43d-sts., Saturday, April 1. Liberal reward. Return 2906 Calumet-av.

LOST—WATCH, LADY'S GOLD, WITH GUN metal case, Saturday, between Jackson and Monroe, about 6 o'clock Tuesday night. Address L 361, Tribune office.

LOST—FRIDAY OR SATURDAY, POCKETBOOK containing sum of $15; liberal reward; no questions asked. Geo. W. Power, 3158 Prairie-av. Phone Douglas 2807.

LOST—DIAMOND BROOCH, BETWEEN ELLIS and Barsley, on 43d-st. Finder will be generously rewarded by returning same to GEO. J. STEVENSON, 4300 Ellis-av., Flat D 3.

LOST—WATCH, APRIL 2; SWISS REPEATER, nickel movement, gold case. No. 19018. Steward, Willoughby, 633 Rookery Bldg. Phone 1547 Harr.

LOST—ON STATE-ST. OR AT FIELD'S, MONday afternoon, pearl and gold brooch. Reward if returned to Room 901, 91 Dearborn-st.

LOST—ORDER BOOK, SCARBOROUGH CO. IN gilt letters. Reward by returning to M. Rocomara, care National Hotel, Van Buren & Wabash.

LOST—GOLD WATCH AND PIN, MONDAY morning, containing initials; reward to finder. Address L 406, Tribune office.

LOST—THURSDAY, GOLD THIMBLE IN SILver case. Suitable reward if returned to J. N. B., Room 33, 99 Randolph-st.

LOST—PACKAGE OF PAPERS, OF VALUE TO owner only. Reward. F. Birdsell, 297 N. State.

REWARD FOR LOST SQUIRREL MUFF, NEAR Ellis elevated station. Return 5212 Wabash.

PERSONAL.

PERSONAL—IF ROSINA TURNER (FORMERly Mrs. Rose Hibbard) will communicate with her brother, Jas. S. Turner, 751 O'Farrell-st., San Francisco, Cal., she will learn of something very much to her advantage.

PERSONAL—A: SCANPON NOTORIOUSNESS. Tetherin lowland. Vanguard warrantac speaking. Twinbrothers unpoliteness permistion. Ploughar approbation unknown. Saccer tolifree. R.

PERSONAL—U. U.: LET ME HEAR FROM YOU. A. L.

BUSINESS PERSONALS.

A DIAMOND OFFER. . . .

Call at our store and get a copy of our new catalog of Diamonds, 96 pages, 1,000 illustrations. You are sure to see in its pages the particular Diamond you want. We will sell it to you on credit. You can make a first small payment and

Take the Diamond

Then bring or send us a small payment each month. Every reader of this advertisement would buy a Diamond from us if they knew how easy we make the payments. Diamonds win Hearts. Save a Diamond. Call or write for our new catalogue of Diamonds. 1000 illustrations. All business confidential. Open daily until 6:30 p. m. Wednesdays and Saturdays until 10 p. m.

LOFTIS BROS. & CO.,

DIAMONDS. WATCHES. JEWELRY.
2d floor Stewart Bldg.,
92 to 98 State-st.

PERSONAL—APRIL 3, 1905—TO WHOM IT MAY concern: Joseph F. Haas by this day severed his connection with the firm of A. S. Barnes & Co., doing business at 90 E. Madison-st., Chicago, Illinois. J. K. A. Barnes will continue said business and assume all outstanding obligations.
JOSEPH F. HAAS.

PERSONAL—LIBERAL REWARD—SEND ME the name of a friend, city or country, who will buy a diamond from me; call or send for me, and I will pay you liberally; confidential. Address K E 245, Tribune office.

PERSONAL—WOULD LIKE TO INTERVIEW A street R. R. conductor temporarily out of position; have an interesting proposition. 370 Old Colony Bldg.

PERSONAL—ROACHES, BUGS EXTERMINATed; guaranteed contracts. Boston Insect Destroying Co., 6007 Wentworth-av., 218 La Salle-st. Tel. Went. 599.

PERSONAL—ROACHES, BUGS, RATS EXTERminated from your premises under guaranteed contract. Call or address the old firm,
FREDERICK PERES & CO., 427 State-st.

PERSONAL—SUPERFLUOUS HAIR PERMAnently and painlessly removed by the electric needle; scientific facial treatment. E. BURNHAM, 70 and 72 State-st.

PERSONAL—SUPERFLUOUS HAIR PERMAnently removed by the electric needle; 16 years' experience. MME. HOFFMAN-HESS, 407 Auditorium Bldg., Entrance on Michigan-av.

PERSONAL—W. AUGUSTUS PRATT, B. S., M.D., THE GREAT AMERICAN FACE EXPERT. HOURS, 8 TO 8; SUNDAY, 9 TO 4. 147 STATE-ST.

PERSONAL—HAIR, MOLES, RED NOSE, PIMples, scars, etc., permanently removed. N. Y. Electrolysis Co., 39 State-st., City.

PERSONAL—SHOES FOR THE LAME. DOCtors recommend them. Send for catalogue. 54 Fifth-av., Chicago.

PERSONAL—LA BELLE MANICURE PARLORS —Electrical facial treatment; scientific scalp treatments. R. 209, 26 Van Buren. Phone Har. 2022.

PERSONAL—DIAMOND EXPERT WILL SHOW private parties how to get diamonds wholesale prices and save 30 per cent. J 803, Tribune office.

PERSONAL—ELECTROLYSIS, FACIAL CHIROpody. 37 Van Buren. Phone Harr. 2022.

PERSONAL—WICKS, PRIVATE DETECTIVE, 1800 Wabash-av. Phone 614 South. Estab. 1871.

PERSONAL—E. SPEAR, TAXIDERMIST—ANImals, birds, fish; see exhibit, 80 E. Madison, R. 8.

PERSONAL—HAVE DIAMONDS WITH STATE pawners; will sell tickets cheap. J 302, Tribune.

PERSONAL—YOUR DESIRES EASILY ATtained. Write for free advice to Box 505, Chicago.

PERSONAL—NEURALGIA; NO CURE, NO pay. Address L 440, Tribune office.

SITUATIONS WANTED—MALE.

Bookkeepers and Clerks.

SITUATION WANTED—BOOKKEEPER, CASHier; thorough, practical experience; all office affairs, collections, credits, correspondence; knows how and does it; reliable, accurate; best refs. and habits; salary, $15. Address L 242, Tribune office.

SITUATION WANTED — AS RECEIVING clerk, young man, close on application, good habits and character; reference; at present employed; reason for change, no chance for advancement. Address D 341, Tribune office.

SITUATION WANTED—FIRST CLASS BOOKkeeper and all around office man; ability, energy and up to date, desires position. High class references. Am qualified to install a first class system. Address J 72, Tribune office.

SITUATION WANTED—CASHIER, ENERGETic man; 26; bookkeeper, stenographer, correspondent; fair legal knowledge; contractor's office several years; understand building plans; refs. Address H 288, Tribune office.

SITUATION WANTED—BY EUROPEAN GENtleman of ability as cashier, treasurer, or similar; best references and bond; willing to leave city. Address F 296, Tribune office.

SITUATION WANTED—BY YOUNG MAN OF 23, with 8 years' experience as bookkeeper and bill clerk; also railway experience. Can give A1 references. Address K 294, Tribune office.

SITUATION WANTED — BY YOUNG MAN OF several years' experience in general office work, especially in care of subscription lists and mail order business; age 23; references. K 298, Tribune.

SITUATION WANTED — YOUNG MAN, EXperienced correspondent and general office man; best of references; salary no object to start. Address K 296, Tribune office.

SITUATION WANTED—BOOKKEEPER; 5 YRS. one firm; age 29; private salary to start. Address K 251, Tribune office.

SITUATION WANTED—YOUNG MAN, EXperienced, shipping, receiving, and stock clerk. Address L 408, Tribune office.

SITUATION WANTED—EXPERT ACCOUNTANT, to write up, examine, or audit books and accounts; excellent refs. Address J 479, Tribune.

SITUATION WANTED—SMALL SETS BOOKS kept periodically, partnership adjustments, auditing, systematizing, etc., H 490, Tribune office.

SITUATION WANTED — BY REGISTERED pharmacist in Ills.; 8 years' exp.; single; good ref. Address CHAS. HOLLISTER, Kewanee, Ill.

SITUATION WANTED—EXPERT BOOKKEEPer and accountant to take, write up, adjust, audit books; charges moder

WANTED—MALE HELP.

Trades.

LADY'S TAILOR—AT ONCE.
2138 Michigan-av., Room 2.

MOLDERS — NON-UNION MOLDERS ON MACHINERY and general jobbing work; good pay; steady work guaranteed. Apply, giving full particulars of former employment, Lock Box 233, Detroit, Mich.

PAINTERS AND WALL WASHERS—BY M. WENEDER, 253 Forquer-st.

PAINTERS—TWO STAGE MEN; 50C. CALL 1 o'clock, 47 La Salle, basement.

PATTERN MAKERS—AN OLD ESTABLISHED manufacturing concern has vacancies for pattern makers, experienced in steam engine and similar castings. Address, stating full particulars, J K 140, Tribune office.

PRINTER—ALL AROUND; GOOD WAGES; steady employment; must be first class. BENTON BROS., Lincoln, Neb.

PRINTER AND JOB PRESS—WM. FOSKET, 227 S. 5th-av.

MACHINIST—MUST BE FIRST CLASS, ALL around man; also handy at forge. WENDNAGEL & CO., 22d and Jefferson.

TAILOR OR BUSHELMAN—YOUNG, TO FILL permanent position in Iowa town; splendid chance for right party. Apply immediately. Continental Tailoring Co., 220-228 Adams-st., 3d floor.

UNION MASONS—
1250 Sheridan road.

WOOD POLISHER—FIRST CLASS, ON MODels. Address J W 327, Tribune office.

2 EXPERIENCED BICYCLE REPAIRERS AND assemblers. Apply, 8:30 a. m., 6th floor, to Supt., The Fair, State, Adams, and Dearborn-sts.

House Servants.

HOUSEMAN AND GARDENER—EXP.; REFerences required. 2733 Michigan-av.

HOUSEMAN — EXPERIENCED, JAPANESE; refs. 2410 Magnolia-av., Edgewater, nr. Balmoral.

HOUSEMAN—EXPERIENCED IN GENERAL housework; good wages; refs. 440 La Salle-av.

Coachmen, Teamsters, Etc.

COACHMAN—EXPERIENCED, OF NEAT PERsonal appearance; one who does not drink or smoke; care for two horses, lawn, and usual housework; refs. required. ROBERT JOHNS, 200 Monroe

EXPERIENCED FURNITURE DRIVERS.
Apply, 8:30 a. m., 6th floor, to Supt., The Fair, State, Adams, and Dearborn-sts.

TRUSTWORTHY MARRIED COUPLE FOR country place; man coachman and houseman, wife fine cook; best references. Call 46 Scott-st.

Agents Wanted.

AGENTS WANTED—EVERYWHERE TO SELL our popular policies, covering all accidents, disease, and sickness; liberal terms; entirely new and issued by this society only; easily understood and easily sold; cost but $6 per annum each, payable monthly if desired; large commission, paid promptly; and exclusive territory allowed. Address NATIONAL ACCIDENT SOCIETY, 320 Broadway, New York. Established 20 years.

AGENTS WANTED—EVERYWHERE FOR NEW harness and household specialties. Easy seller. Big profits. Samples free. Special inducements to faithful agents. Twentieth Century Co., Valley Jct., Wis.

SOAP AGENTS WANTED—$5 DAILY EASILY earned. Our offers beat all others. No experience necessary. Call or write Parker Chemical Co., 227 Market-st.

AGENTS—SOMETHING USED IN EVERY home; agents are making $5 and $10 a day handling our goods. 501 New Era Building.

AGENTS FOR SHEAR-CUT SHEARS; BIG money. Novelty Shear Co., 134 La Salle-st., Chicago.

Stenographers.

STENOGRAPHER—GENERAL OFFICE WORK; young man; reliable; good references; state age, salary; dyestuff and color business; branch New York office. P. O. Box 1, Station A, Chicago.

STENOGRAPHER—MALE, WHO HAS HAD EXperience in making up advertising matter; state age, references, experience, and salary expected. Address J 244, Tribune office.

STENOGRAPHER—MALE, JOBBING HOUSE experience permanent position. Address J. A. H. MEACHER, 1012 Hartford Bldg.

STENOGRAPHER—YOUNG MAN; OLIVER; experienced; State salary expected and age. Address J 244, Tribune office.

STENOGRAPHERS—THREE GOOD OPERAtors; $9 to $85. 901, 108 La Salle-st.

TYPEWRITER—YOUNG MAN, FAIRLY RAPID in typewriter, to do billing and voucher work; stenography experience not necessary; salary, $50 to start. MORRISSEY, 1012 Hartford Bldg.

TYPEWRITER—$65; STENO., S. P., $8; ALSO 3 others, $12, 46, 151 Washington-st.

Miscellaneous.

EXPERIENCED FURNITURE PACKERS.
Apply 8:30 a. m., Supt.'s office, 6th floor, The Fair, State, Adams, and Dearborn-sts.

EXPERIENCED FURNITURE STOCK MAN.
Apply, 8:30 a. m., Supt.'s office, 6th floor, The Fair, State, Adams, and Dearborn-sts.

EXPERIENCED BICYCLE PACKERS AND crators. Apply, 8:30 a. m., 6th floor, to Supt., The Fair, State, Adams, and Dearborn-sts.

EXPERIENCED SECOND MAN; AMERICAN. Apply MORRIS & CO., 8th floor, 254 La Salle-st., before 10 a. m.

EXPERIENCED MERCHANDISE TRANSFER packers. Apply 8:30 to 10 a. m. to Supt., THE FAIR, State, Adams, and Dearborn-sts.

EXPERIENCED CARPET MEASUREMAN—Apply Supt., MANDEL BROTHERS.

FARM HAND—FIRST CLASS, TO DO GENERAL farm work; must be used to dairying; single. One mile north of Wheaton. J. W. COWIN.

INTELLIGENT, HANDY MAN IN STOCK AND shipping room; one experienced in athletic goods preferred; also reference required. Address J. 431, Tribune office.

JANITOR—MAN AND WIFE, NO CHILDREN; fine building; good salary with living rooms. Address, with full particulars, L 423, Tribune office.

MAN—FOR HEAVY WORK. CALL 50 S. Canal-st., 2d floor.

MEN AND BOYS WHO WORK IN FACTORIES or stores where 100 or more are employed who wish to advance to $3 per week call Monday with but little extra effort address WM. SHERMAN, 5007 Washington-av.

MEN WHO WORK IN FACTORIES OR LARGE offices can make from $10 to $20 extra each week. Address H 907, Tribune office.

MIDDLE AGED MAN AND WIFE, WITHOUT children—Man to thoroughly understand farming; wife to assist in house; board and rooms furnished; state wages; references required. Address K 105, Tribune office.

PACKERS—EXPERIENCED IN CROCKERY, tinware, and general merchandise; only those having experience need apply; state age, experience, etc. Address J L 241, Tribune office.

STOCKMAN—FOR CROCKERY AND TINWARE. L. KLEIN, Halsted and 14th-sts.

TWO YOUNG MEN TO TRAVEL ON PASSENger trains. 11 E. Taylor-st., near State.

YOUNG MEN WANTED FOR THE NAVY—AGES 17 to 25 years; pay $16 to $70 a month; enormous rations and original outfit of clothing furnished free. For further information apply to recruiting station, 1st floor, Masonic Temple, 4106 Halsted-st., 142 West Madison-st., Chicago.

Employment Agencies.

PERMANENT POSITIONS PROCURED FOR

Watchmen	$15	Collectors	$18
Packers	12	Bookkeepers	18
Helpers	12	Stockkeepers	18
Railroads	75	Order clerks	12
Machinists	18	Clerks	$10
Electricians	20	Shippers	10
Helpers	15	Asst. shipper	12
Farm hands	30	Secretaries	25
Porters	75	Firemen	75
Cigar clerks	14	Cigar clerks	18

EXCELLENT OPPORTUNITY BROKERS, 30 State-st., Room 412, between Lake and Randolph-sts.

TYPEWRITER OPERATOR—UNDERWOOD expert $15
Stenographer and office assistant, bright boy 9
Bill clerk and city collector, young man, age 20 6
Bank messenger, high school graduate 6
Young boy, for shop work; must be bright 6
Young boy, age 17, for mail order house 6
Office boy, age 18, for wrapping parcels 6
Office boy, who can operate switchboard 5
Errand boy, age 16 3
KING'S MERCANTILE AGENCY,
225 Dearborn-st. 92 La Salle-st.

LICENSED BY THE STATE — ESTABLISHED 30 years. Situations wanted:
Domestic servants, all nationalities.
Also butlers, housemen, valets, coachmen.
Stenographers, gardeners.
Town or country.
Country clubs supplied.
BIGGS, 67 Wabash-av.
Telephone North 100.

PAY ROLL CLERK $1,200
Business man, good correspondent 1,100
Bill clerk, exp. in lumber 900
Checker, experienced in hardware 900
Stenographer and office clerk.
Office clerk, young, plain writer.
Mercantile Exchange, 185 Dearborn-st.

ARE YOU LOOKING FOR A HIGH GRADE investment of capital, with your services, in technical, executive, clerical, or sales manager's position? We have thousands of such positions. Offices in 12 cities. HAPGOODS (Inc.), Suite 1012, 160 Dearborn-st., Chicago.

WE DON'T HAVE MUCH TIME TO SPEND writing advertisements, as we have many fine positions for stenographers and bookkeepers. A word to the wise is sufficient.
H. T. BOLLOOG & CO., 510, 140 Dearborn-st.

TUESDAY.
"LET MORRELL AGENCY HELP YOU" TO A good position. NO JOB NO PAY. 48 S. Clark-st.

Y. M. C. A. REGISTERED MEN SENT FROM Central Advertisement Department. 153 La Salle-st.

STENOGRAPHER—YOUNG MAN; KNOWLedge of office work; $30. 909, 160 N. Randolph-st.

WANTED—MALE HELP.

Employment Agencies.

THE OPPORTUNITIES
we offer high grade men are worthy of investigation.

50 HIGH GRADE OPENINGS
came to us this week calling for competent men to fill positions as

MANAGERS,
SALESMEN,
DRAFTSMEN,
BOOKKEEPERS,
STENOGRAPHERS,
ADVERTISING MEN.

None of the above positions pay less than $780, and range up to $5,000. If you would like to know about our system write or see us at once. Offices in 12 cities.
HAPGOODS, BRAIN BROKERS,
Suite 1012 Hartford Bldg., 140 Dearborn-st.

DEEDS—NOT WORDS!

We handle office positions for men and women, at salaries ranging upwards from $5 per week.
We want applications from high grade men and women—those of strong character, honesty, and the determination to succeed—those who always earn more than they are paid, whether it is $5 a week or $5,000 a year. THEY are the high grade men and women. THEY are the ones who get positions and good salaries.
EDUCATIONAL REGISTRY COMPANY,
Commercial, Technical, and Educational Positions.
These Masters to Find and Hardest to Fill.
10th Floor Journal Building, 179 Washington-st.
WEST SIDE OFFICE:
400 "The Fisclron," cor. Madison-Ogden-Ashland.

WE USE CARE AND JUDGMENT IN SELECTing the right one for the right place. That is why we succeed. Give us a trial.
REYNOLDS-HODGES CO.,
Phone Main 2062. 171 Washington-st.

WANTED—FEMALE HELP.

Bookkeepers and Clerks.

BOOKKEEPER—EXPERIENCED YOUNG WOMan; live West Side. Room 615, 185 Dearborn-st.

CASHIER—WOMAN; IN FIRST CLASS RESTaurant; must be honest and reliable; permanent position, to right party; references required. Address L 365, Tribune office.

CASHIER—AN EXPERIENCED LADY WITH bookkeeping experience; references. 349 E. Division-st.

DOUBLE ENTRY BOOKKEEPER—WHO CAN take charge of books. Address, stating age, experience, references, and salary, P L 345, Tribune office.

GIRL — PERMANENT OFFICE WORK; STATE age, experience, and expected wage. 906, Tribune.

OFFICE ASSISTANT—ABOUT 20 YRS.; FAITHful, active, willing to work, and of absolute integrity. Address K E 329, Tribune office.

OFFICE WORK—YOUNG LADY; $6 TO START; references. Address J L 246, Tribune office.

RAPID LADY ADDRESSERS—$6. ROOM 3 Morrison Bldg., 125 S. Clark-st.

SEARS, ROEBUCK & CO., 96 FULTON-ST., ARE in need of the services of a number of young ladies between 18 and 25 years of age, to fill permanent positions in their various clerical departments. Our requirements are high school education or better, first class penmanship will receive first consideration to applicants living on the West or Northwest Side of the city. Apply in own handwriting, stating age, education, business experience, if any, and mention names of former employers or private persons to whom we can refer. Address W. R. BURNETT, 96 Fulton-st.

Saleswomen, Solicitors, Etc.

SALESLADIES—100; FOR

Millinery,
cloaks and suits,
fine gowns, wear,
embroideries,
dry goods,
shoes,
linens,
groceries,
seeds and bushes,
hardware and housefurnishing goods,
gloves,
ladies' merino and muslin underwear,
jewelry, silverware and belts.

Apply, 8:30 a. m., 6th floor, to the Supt.'s office, The Fair, State, Adams, and Dearborn-sts.

SALESLADIES—10 EXPERIENCED; FOR seeds and bulbs. Apply, 8:30 a. m., 6th floor, Supt.'s office, The Fair, State, Adams, and Dearborn-sts.

CHICAGO TRIBUNE HISTORY CLUB WANTS A saleswoman of ability to follow up inquiries; city and country; if you have good address and strong personality you will find compensation accordingly. Call 2 to 4 p. m. only. Room 506 Tribune Bldg.

SALESLADIES—EXPERIENCED, DRY GOODS; steady position. SIDNEY MANDEL, 349 E. Division-st.

SOLICITORS—FOR LATEST PHOTO COUPON plan; our work known everywhere. GIBSON'S, 151 Wabash.

WANTED—6 THOROUGHLY EXPERIENCED salesladies in cloaks and suits. Apply MANDEL BROTHERS.

Domestics.

COOK AND HOUSE GIRL—GOOD WAGES. 3053 Calumet-av.

GIRL FOR KITCHEN WORK, NOON LUNCH, five days a week. Lake View High School, cor. Irving Park-blvd. and Ashland-av.

HOUSEWORK—FOR PRIESTS' HOUSE IN CITY of 3,000, near Chicago, second girl, general work; housekeeper and janitor kept; wages $9.16 per month; one from 18 to 30 preferred. Apply 828 Fourteenth-st., Hammond, Ind. MGR. MARR.

HOUSEWORK—EXPERIENCED GIRL; GENERAL housework; small family; good home for right party; good wages; references required. 1937 Orrington-av., Evanston.

HOUSEWORK—GIRL FOR GENERAL; LAUNdress 1 day per week; German or Scandinavian preferred; must have references. 4404 Greenwood-av., 1st flat.

HOUSEWORK—GIRL FOR GENERAL HOUSEwork, also nurse for child, in flat. 4456 Woodlawn-av., 1st flat.

HOUSEWORK—EXPERIENCED GIRL FOR general housework; three in family; wages $4 to $5. Call 6113 Kimbark-av., 2d flat.

HOUSEWORK—YOUNG GIRL FOR GENERAL housework; no shoved need apply. 4326 Fifth-av., 1st flat south.

HOUSEWORK—GIRL FOR GENERAL AND second work. 328 43d-st.

SECOND WORK—COMPETENT GERMAN GIRL; wages $5; references. 4401 Grand-blvd.

Seamstresses and Dressmakers.

ALTERATION HANDS—EXPERIENCED, ON skirts and coats; good pay and steady work. Washington Cloak Co., 374 State-st., City.

CARPET SEWERS—O. W. RICHARDSON & CO., 321 Wabash-av.

DRESSMAKER—FOR ONE WEEK, FOR CUTting and fitting; bring refs. 5432 Jefferson-av.

DRESSMAKER'S HELPERS—FIRST CLASS. MRS. TAFF, 4223 Lake-av.

EXPERIENCED ALTERATION HANDS ON ladies' suits, waists, and jackets. Apply to Supt. on 5th floor at 8:30 a. m.
ROTHSCHILD & COMPANY,
State and Van Buren-sts.

MACHINE OPERATORS, HAND FINISHERS, and pressers—On Ladies' neckwear and belts.
MORRIS, MANN & REILLY,
165 5th-av.

SKIRT FITTER—EXPERIENCED; REFERences. Apply H. FRIEND, 154 State-st.

WAIST HAND FINISHER—FIRST CLASS; able to run machine. WALKER, 67 E. 36th.

Stenographers.

GRAPHOPHONE OPERATOR—
$12 per week.
COLUMBIA PHONOGRAPH CO.,
88 WABASH-AV.

STENOGRAPHER—YOUNG LADY; EXPERIenced; first class only need apply; state salary and references. Address J L 261, Tribune office.

STENOGRAPHER—FOR MICHIGAN RESORT; $15. Room 634, 225 Dearborn-st.

STENOGRAPHER—EXPERIENCED AND WELL educated; $12. Room 634, 225 Dearborn-st.

STENOGRAPHER—EXP. LADY; NORTH OR West Side; $12-$15. H 2, Tribune office.

STENOGRAPHER—RAPID; WELL EDUCATED young woman. Room 911, 185 Dearborn-st.

Miscellaneous.

ACTRESSES—FOR WELL KNOWN DRAMATIC company [amateurs considered]; also pianist. Address L 397, Tribune office.

APPRENTICES TO LEARN THE MILLINERY trade; we pay good wages while learning.
JOHN WINEBERG & COMPANY,
233 Monroe-st., cor. Franklin.

COLORED GIRLS—FOR HAIR WORK; EXPErience unnecessary; steady employment.
F. M. DELAVAN, 219 State-st., 6th floor.

EXPERIENCED GIRL TO WORK IN RESTaurant. 3105 Cottage Grove-av.

GIRLS—TO FOLD CIRCULARS, ETC.; BRING age and school certificates. Apply 250 E. Madison-st.

MILLINERS, TRIMMERS AND Makers—On hand made and trimmed hats, who wish to take home work. Good workers can have plenty to do.
CHICAGO MERCANTILE CO.,
106-112 Wabash-av.

MILLINERS, TRIMMERS, PREPARERS, AND operators—We work by the week; we pay from $8 to $20 per week; guarantee long season; nice airy and light workrooms; come ready to start.
JOHN WINEBERG & COMPANY,
233 Monroe-st., cor. Franklin.

WANTED—FEMALE HELP.

Miscellaneous.

MAKERS AND TRIMMERS—25, on hand made and ready-to-wear street hats; can have a long season and make big wages. Mr. Halliday.
CHICAGO MERCANTILE CO.,
106-112 Wabash-av.

MILLINERS AND COPYISTS—We can use fifty more; fast workers can make good pay, have long season and plenty of work. Come prepared for work. Mr. Halliday.
CHICAGO MERCANTILE CO.,
106-112 Wabash-av.

MILLINERS, TRIMMERS, PREPARERS, AND copyists—MAKE THAT WHILE THE SUN SHINES; when you can make $25 per week in our place why work somewhere else for less; we pay the highest wages in the city; nice light airy workrooms; longest season; come ready to start.
JOHN WINEBERG & COMPANY,
233 Monroe-st., cor. Franklin.

MILLINERY PREPARERS AND APPRENtices paid while learning. Call Monday. 3158 Wentworth-av.

WANT YOUNG LADY TO LEARN OFFICE work; short hours; good salary. 94 Dearborn, R. 15.

YOUNG LADIES—25, AGE 18 TO 25 YEARS; must write exceptionally good hand; good salary and splendid opportunities for advancement. First National Co-Operative Society, Jackson-blvd. and Green-st.

Employment Agencies.

STENOGRAPHER—REM., SOUTH SIDE.....$12
Stenographer and bkpr., Rem. $10- 12
Stenographer, Rem.; North Side 12
Stenographer and bkpr., Rem. 12
Stenographers (6), Rem. operators 10
Stenographers (6), S. P. operators 10- 10
Typewriter operator, Rem. 10- 9
Office girl, experienced, good writer 8
Addressers, exp. 8
Ticket writers, exp. 8
KING'S MERCANTILE AGENCY,
92 La Salle-st and 225 Dearborn-st.

STENOGRAPHERS AND BKPRS.: 2.....$12-$15
Stenographers, 8 good ..... $8 to $12
Office lads, 5 ..... $3 to $7
Assistant bookkeepers, 2 ..... $8 to $10
Merchants' Clerical Exchange, 904, 108 La Salle-st.

BOOKKEEPER—EXPERIENCED; YOUNG...$12
Stenographer, well educated, rapid 15
Bill clerk, plain, rapid writer 8
Mercantile Exchange,
185 DEARBORN-ST.

STENOGRAPHERS AND BOOKKEEPERS—EXperienced stenographers and bookkeepers. We are busy filling good positions, but we will be glad to talk to you. Let us place you want. H. C. KELLOGG & CO., 510, 140 Dearborn-st.

"LET MORRELL AGENCY HELP YOU" TO A good position. NO JOB NO PAY. 48 S. Clark-st.

COOK AND SECOND GIRL—FIRST CLASS. MRS. LARSON, 1600 N. Clark-st.

AUCTION SALES.

AUCTION AUCTION AUCTION

BOOKS! BOOKS! BOOKS!
On Friday next, April 7, 10 a. m., we are instructed to sell at auction 5 tons of books, stationery, mailing lists, etc., etc., of Mr. H. Falkenau, at 167 E. Madison-st.
Mr. Falkenau, having been in business for the last 12 years, has accumulated one of the finest collections of rare and old books that has ever been brought together in this country, which can be inspected day previous to sale, and all lovers of books as well as dealers should not fail to take advantage of this sale, as there will be over 20,000 volumes of every description in lots to suit purchasers, and all must go without reserve.
J. W. PHIPPS, Auctioneer. Tel. Douglas 1146.

WILLIAMS, BARKER & SEVERN CO., 185-187 Wabash-av., general auctioneers. Sales at store every Wednesday and Saturday, 10 a. m. Furniture, carpets, gen. household goods. Tel. 2109 Central.

AUTOMOBILES.

FOR SALE—AT A GREAT BARGAIN—1903 Columbia electric runabout in first class condition, with two extra tires; batteries put in new last fall; or would exchange for gasoline machine. Address J 400, Tribune office.

ORIENT, 1905 MODELS, A, $375; B, $450; C, $475; D, $525. A revelation in reliability, speed, and style. Demonstrations days or evenings. J. H. POOLE, Western Sales Agent, 433 Wabash-av. Phone Harrison 4329.

WANTED—COACHMAN-CHAUFFEUR; $1,000 a year, house rent, fuel, and light; four horses and Winton car; near Chicago; must give best of references. Address J 417, Tribune office.

FOR SALE—COLUMBIA ELECTRIC RUNabout, with top, in first class condition. MRS. F. B. HILDRETH, 3022 Indiana-av. Tel. 1474 South.

AUTOMOBILES RENTED, BOUGHT, SOLD, and exchanged. First class repairing. Great Motor Car Co., 1421 Michigan av. Phone South 5097.

AUTO SUPPLIES AND ACCESSORIES OF every description. The Automobile Supply Co., 1339 Michigan-av.

ACCOUNTANTS.

JUDD, SCHMIDT, PALMER & COMPANY, 1008 ASHLAND BLOCK. CENTRAL 3500.

BOARDING AND LODGING.

South Side.

4600 ELLIS-AV.—LARGE PRIVATE RESIdence; detached; location exceptionally choice; convenient to 47th-st. cars and I. C.; private beach with every room; attractive to well to do gentlemen and couples desiring a rest from housekeeping; rooms shown by appointment only. Phone and automobile accommodations. Tel. Oakland 919.

7405 NORMAL-AV.—FIRST CLASS BOARD AND room in modern detached private house, opposite Hamilton Park; convenient to R. I. & P. R. R.; moderate; refined.

1801 MICHIGAN-AV. — HANDSOME RESIdence, elegantly furnished; large rooms, with superior board; choice neighborhood; rates reasonable.

103 E. 51ST-ST.—FINE SUITE OF ROOMS WITH board; also single room; near I. C. express. Tel. Drexel 6402.

5714 WASHINGTON-AV.—PLEASANT ROOMS with board; choice neighborhood; yard, shade, porches; 12 min. to city; phone Hyde Park 1533.

6213-15 WASHINGTON-AV.—NEWLY DECOrated rooms with excellent table board; best transportation; telephone. MRS. GRANT.

2478 MICHIGAN-AV.—BEAUTIFUL ROOMS, single or en suite, with excellent board; delightful location. Phone 1147 South. Mrs. Stebbins.

152 36TH-ST.—THE HAYDEN — AN IDEAL home, for business people; best early breakfast (6:45) in Chicago; also hot water service.

3809 MICHIGAN-AV.—DOUBLE AND SINGLE rooms, with or without board.

3995 DREXEL-BLVD.—WELL FURNISHED, desirable rooms with good board; reasonable.

1503 MICHIGAN-AV.—NICELY FURNISHED rooms with board; 2 blks. from I. C. trains; second flat.

4215 ELLIS-AV.—DOUBLE AND SINGLE RM., running water; I. C. Drexel 8583. Reference.

2032 MICHIGAN.—LARGE FRONT AND OTHER rooms; excellent board; detached res.; steam.

3941 DREXEL-BLVD.—DESIRABLE ROOMS with good board.

2253 CALUMET-AV.—LARGE FRONT ROOM, running water; suitable for 2 gentlemen.

3731 ELLIS-AV.—LARGE, ELEGANT FRONT room; lavatory; first class board; I. C., cable.

3751 LAKE-AV.—FRONT SUITE; ALSO SINgle rooms; I. C., cable.

West Side.

281 W. JACKSON-BLVD.—LARGE FRONT room with board; walking distance; steam heat.

North Side.

WANTED—GENTLEMAN WHO WILL APpreciate fine home, elegantly furnished front bedroom; modern flat; N. W. El. express; $25 month, with breakfast; reference exchanged. Address L 418, Tribune office.

MAISON DU NORD, 16 ASTOR-ST., NEAR DIvision-st. and Lake Shore drive. Small family hotel; select neighborhood; 15 minutes to business center; excellent table; North State or Clark-st. cars. Phone Dearborn 7171.

226 DEARBORN-AV.—FINELY FURNISHED double and single front rooms, with board; hot and cold water; walking distance.

390 OAK-ST.—SINGLE AND DOUBLE FRONT rooms, hot and cold water, phone; fine table board. Phone Superior 3082.

74 MAPLE-ST.—FIRST CLASS ROOMS, WITH board. Phone Dearborn 3082.

350 DEARBORN-AV.—NICE LARGE ROOM, with board.

393 DEARBORN-AV., 2D FLOOR, FRONT—COUple or two gentlemen.

343 DEARBORN-AV.—NEAT ROOMS; DElightful home; private yard.

571 LA SALLE-AV.—LARGE FRONT ROOM for 2, with board; also single room.

HOME FOR 6 OR 8 YOUNG MEN; PRIVATE; Sheridan-rd; ref. required. L 190, Tribune office.

205 CASS-ST.—SINGLE AND DOUBLE ROOMS, with board; walking distance; terms reasonable.

743 N. CLARK-ST.—NEWLY FURNISHED rooms; first class board; opposite Lincoln park.

Hotels.

CONTINENTAL HOTEL—WABASH-AV. AND Madison-st., Chicago. American plan, $2 per day; special rates by the week to regulars.

HARVARD HOTEL, 5714-16 WASHINGTON-av.—12 minutes to city; choice location; yard, shade, porches. Phone Hyde Park 1533.

HOTEL RICHMERE (EUROPEAN), INDIANA-av. and 18th-st.—150 elegant outside rooms; reasonable rates. Tel. 1088 S. Mrs. H. York, Mgr.

THE CRESCENT, 4127 AND ELLIS—STEAM heat, new, up to date; room and board, $6 per week and up; references. Suites, private baths.

HOTEL BARTEAU, 3900 LAKE-AV.—NICELY furnished rooms, single or en suite, with first class board; terms reasonable.

DEARBORN-AV. HOTEL, DEARBORN AND Chicago-avs.—Rooms from $2 week up; steam heat, elevator, phone; dining room; walking dist.

THE ARLINGTON, 247 DEARBORN-AV.—FEW choice rooms, with board, for refined people; produce direct from country; elevator.

ALABAMA HOTEL, 80 BOWEN-AV.—ROOMS overlooking lake; elevator; room with board $7 a week.

BOARDING AND LODGING.

Hotels.

HOTEL DEL PRADO—A SELECT FAMILY AND transient hotel (400 rooms) occupying the entire block between Washington and Madison-avs., fronting on the Midway Plaisance; have parlor and bedroom with private bath and board for two people, or single room and board; $12 per week. TRANSPORTATION—Illinois Central express trains to 60th-st. station, 1¼ blocks away; only 12 minutes to city.

HOTEL TURNER, 53D AND WABASH-AV.—Without exception one of the nicest and best located family hotels on the South Side; rooms single or en suite, with or without private baths; electric elevator service; all modern improvements; convenient to elevated, Indiana-av., and State-st. car lines. Phone 408 Douglas.

HOTEL HAYES, 64TH-ST. AND LEXINGTON-av., one block from Lexington-av. L. station, seven lines, and 5 minutes' walk from I. C. 63d-st. station—American and European plan; rooms single or en suite, with and without private baths. Telephones 466-467 Hyde Park.

HOTEL WARNER ANNEX — NEWLY COMplete and ready for occupancy; finely located; 100 rooms in 2 and 3 room suites, with bath, at very attractive rates; telephone in each suite; finely furnished. Groveland Park and Cottage Grove-avs. Tel. 7072 Douglas. McGUIRE & COBB, Props.

HOTEL HOLLAND, 53D AND LAKE-AV.—American plan; single rooms $7.50 up; en suite, with private bath, for two, $16 up; ten minutes from city; C. C. suburban and express. Phone Hyde Park 192.

HOTEL LUZERNE—FIRST CLASS FAMILY hotel; opp. Lincoln Park; all outside rooms; cuisine excellent; 20 minutes to city.

BOARD WANTED.

BOARD—AND ROOM—1ST FLOOR; A DESIRable place in a private family near "L" road for married couple and child 3 weeks old. Address G. D. KENYON, 92 Franklin-st., city.

BOARD—AND ROOM BY A YOUNG MAN; S. Side preferred. Address L 406, Tribune office.

BOARD—AND ROOM—IN PRIVATE FAMILY. Address E C 221, Tribune office.

TO RENT—ROOMS.

South Side.

TO RENT—MICHIGAN-BLVD. AND 18TH-ST. NEW SOUTHERN HOTEL. EUROPEAN.
Everything new and up to date.
Electric light, hot and cold water in every room.
Choice outside rooms, $5, $6, $7, and $8 per week.
Rooms with private bath, $10, $12, and $14 per week.
Our popular price cafe for ladies and gentlemen cannot be excelled.
Easy walking distance. Telephone South 262.

TO RENT—OUTSIDE SUITE, INDEPENDENT entrance; also single room; elegantly furnished; private lavatory; hot water all hours; bath; large closet; steam heat; elevated and surface cars one block; first class board if desired. 2913 Michigan-av.

TO RENT—WE HAVE SEVERAL FINELY FURnished rooms with hot and cold water, steam heat and hardwood floors; $3.50 and $5 cafe attached. 2446 Michigan.

TO RENT—2 LARGE FURNISHED DOUBLE rooms; bath; 2 blks. facing lake, with first class family of 3 adults; references required. Address J 152, Tribune office.

TO RENT—105 OAKWOOD, FLAT 4, PLEASant, connecting second floor rooms, reasonable to desirable people; bath, steam; private; near trains and cable.

TO RENT—WIDOW WOULD RENT LARGE, light, steam heated parlor floor to business man; elevator service, electric lights; phone 813 Green. BUTSCH, 2001 Calumet-av., Flat 902.

TO RENT—ENTIRE SECOND FLOOR, FURnished, three rooms, bath; two or three employed gentlemen preferred; 2 blks. I. C. express. Address H 302, Tribune office.

TO RENT—ONE OR TWO WELL FURNISHED, clean, steam heated rooms, convenient to I. C.; second floor. 5713 Madison-av.

TO RENT—WARM, SUNNY, FURNISHED 3 rooms; 15 minutes; young couple; light housekeeping; $18-20 up. Call 4533 Lake-av.

TO RENT—3 FINELY FURNISHED ROOMS with private bath, kitchen and dining room outfit; select tenants. 3667 Wabash-av.

TO RENT—DOUBLE ROOM, SUITABLE FOR 2 gentlemen; phone and elevator. 83 E. 20th-st., Flat 5, opposite Calumet club.

TO RENT—HOUSEKEEPING; BEAUTIFUL suite; telephone, electric light, elevated. 502 43d-st., Flat 2.

TO RENT—NICELY FURN. ROOM, MODERN, phone; transportation unequaled. 3940 Indiana-av., 2d flat.

TO RENT—1804 MICHIGAN-AV., BEAUTIFULly furnished front parlor on 3d floor; piano and access to adjoining parlor.

TO RENT—FURNISHED FRONT ROOM; PRIVileges of parlors and kitchen for light housekeeping. 3 flat, 3418 Lake-av.

TO RENT—A LARGE WELL FURNISHED ROOM, suitable 2 gentlemen; also smaller room. Phone Douglas 7120. 871 E. 36th-pl.

TO RENT—3613 LAKE-AV. HANDSOMELY furnished home for refined people; modern, private baths; fine suites for couples; board optional.

TO RENT—YOUNG COUPLE, OWNING THEIR home, would rent elegant room, suitable for two; near I. C. Phone 1826 Douglas.

TO RENT—3143 INDIANA-AV., TWO LARGE, newly furnished rooms; running water; every convenience.

TO RENT—GOOD ROOM; LIGHT, AIRY; ILL. Cent.; 1 man, $2 per week; 2 men, $3. 230 East 52d-st.

TO RENT—5025 CALUMET-AV., NEAT FURnished room, private family, $1.75 week; "L" convenient.

TO RENT—4627 CHAMPLAIN-AV., 2 NICELY furnished rooms; bath, phone, etc.; private house.

TO RENT—5100 HIBBARD-AV., 1ST FLOOR, newly furnished outside room; private family; convenient to I. C. express.

TO RENT — ROOMS; STEAM, HOT AND COLD running water. 1 La Fayette, 10-12-14 E. Harrison-st., 1 block south of Auditorium.

TO RENT—3024-26 PRAIRIE-AV., FURNISHED rooms; running hot and cold water; steam heat and bath. Tel. 8706 Douglas.

TO RENT — FUR. NICE, OUTSIDE ROOM; mod.; near "L" park. 5201 Prairie-av., Flat 1.

TO RENT — CALUMET-AV., 5015 3D FLAT; fur. front room; mod.; "L" elec., 1 block.

TO RENT—BRIGHT, CHEERFUL HALLROOM, $1.50 per week, bath included. 2974 Indiana-av.

TO RENT—LARGE ROOMS AND HOUSEKEEPing. 2457 Prairie-av.

TO RENT—2505 MICHIGAN-AV., FLAT 7, NICEly furnished room; bath, telephone; private.

TO RENT—2915 INDIANA-AV., NEWLY FURnished rooms; all conveniences.

TO RENT—1710 MICHIGAN-AV., NICELY FURnished front rooms, with bath.

TO RENT—FRONT ROOM, WITH ALCOVE; gentleman preferred. 4821 Indiana-av.

TO RENT—SINGLE ROOM FOR GENTLEMAN; all modern conveniences. 6352 Monroe-av., 2d fl.

TO RENT—PRETTY OUTSIDE SINGLE ROOM; block L; $2.50. 645 43d-st., Flat 28.

TO RENT—FURNISHED ROOM, 4058 ELLIS-av.; convenient to I. C. trains; second flat.

TO RENT—26 42D-PL., 1ST FLAT, FRONT rooms, furnished; near I. C. and 43d-st.

TO RENT—PLEASANT FURN. ROOMS; ALSO basement; hkpg. or business. 2118 Michigan-av.

TO RENT—ALLEN APTS., 145 OAKWOOD-blvd., 3 and 4 room suites.

TO RENT—4940 WASHINGTON-AV., 1ST FLAT, outside rooms; reference exchanged.

TO RENT—4146 ELLIS-AV., FURNISHED front room; I. C. and 43d electric.

TO RENT—3015 PRAIRIE-AV., FURN. ROOMS for light hkpg.; gas, h. water; persons employed

TO RENT—NEW FURNISHED ROOMS, LARGE closets, running w., housekeep'g. 3134 Rhodes-av.

TO RENT—4017 MICHIGAN-AV., 2D FLAT—Newly furnished room; all conveniences.

TO RENT—LARGE ROOMS, RUNNING WATER, good class people. 1927 Michigan-av.

TO RENT—LARGE FURNISHED ROOMS, ALSO for light housekeeping. 1006 Indiana-av.

TO RENT—2953 GROVELAND-AV., ELEGANTly furnished rooms for light housekeeping.

TO RENT — 2346 CALUMET-AV., APT. 4—Beautiful fur. front room; steam; hot water.

TO RENT — NICELY FURNISHED OUTSIDE rooms; ½ blk. from L. 4045 Indiana-av.

TO RENT—5328 JEFFERSON-AV., FRONT rooms, single, en suite; I. C. express; phone.

TO RENT—PLEASANT OUTSIDE ROOM; GOOD transportation. 4322 Berkeley-av., 1st fl.

TO RENT — FRONT FUR. ROOM; PRIVATE family; gentleman. 5041 Grand-blvd., 3d flat.

TO RENT — 3612 ELLIS PARK; 3 NICELY FUR. front rooms, complete for hkpg.; gas range.

TO RENT—2340 PRAIRIE-AV.—FURN. OR UNfurn. front room; single; housekeeping, or flat.

TO RENT—FURNISHED ROOMS, EN SUITE, for housekeeping. 628 E. 46th-pl., near Grand-bd. Inside house; private yard.

TO RENT—NICELY FURN. ROOM, YOUNG man. 2728 Indiana-av. Phone 1381 Brown.

TO RENT—HKPG. SUITE; FINE ROOM AND kitchen; modern; ½ blk. 35th L sta. 3420 Wabash.

TO RENT—4

LEGAL NOTICES AND PROPOSALS.

UNITED STATES OF AMERICA, NORTHERN District of Illinois, ss., in the United States District Court for the Northern District of Illinois, in the matter of the involuntary petition in bankruptcy against the Western Supply co., No. 11000. Public notice is hereby given that under an order of said court, entered March 27, A. D. 1905, sealed bids will be received by the undersigned, receiver at his office, 627 The Rookery bldg., Chicago, till 10 o'clock a. m. of the 10th day of April, A. D. 1905, for all and singular the assets of the bankrupt corporation, located in the Northern district of Illinois, including implements, machinery, parts, and repairs thereof; bills and accounts receivable, and including the good will of said business. Inventories and appraisement of said assets may be obtained, or can be sent at the office of the undersigned. Each bid must be accompanied by a certified check for not less than $10,000, to insure the good faith of the bidder.

Bids will be opened before his honor, Judge Kohlsaat, or such other United States District court judge as may be sitting at bankruptcy matters at said time, on Wednesday, April 5, A. D. 1905, at 10 o'clock a. m., and if no bids satisfactory to the court and to the undersigned shall have been received, said property will be offered for sale at the premises occupied by the bankrupt, 18 W. Randolph st., Chicago, to public auction, on Friday, April 7, A. D. 1905, at 9 o'clock p. m., and continue from day to day until disposed of.

JOSEPH R. BRADLEY,
Receiver in Bankruptcy of the Western Supply Co.
RINGER, WILHARTZ & LOUER,
Attorneys for Receiver.

LEASEHOLDS TO SELL AND WANTED.

FOR SALE—16 ROOM FURNISHED HOUSE; 3 years' lease; steam heat; electric lighting about $1300; house and furniture in excellent shape; rooms easy to fill at all times; price $1000 cash; rent $80. 21 Quincy-st., Room 211. Edwards.

FOR SALE—CONTENTS BEST 8 ROOM FLAT on S. SIDE; rent $40; must sell. Tel. Green 2280. Address C O 151, Tribune office.

FOR SALE—FURNITURE OF 10-ROOM HOUSE. Call at rooms; rent $50; on Wabash-av., near 31st-st. Address K 206, Tribune office.

$275 CASH TAKES 14 R. FURNISHED HOUSE; low rent; full rooms; 2 rooms pays rent; leaving city; owner. Address H 205, Tribune office.

FOR SALE—HOTEL 32 ROOMS, AT BARGAIN; doing good business. 95 S. Clark-st.

MEDICAL AND HOSPITALS.

THE GREAT WOMEN'S SPECIALIST.

DR. W. F. BRINEY.

Removed to 122 State-st., 2d floor, next to the Fair. Phone Central 816. Hours, 9-5; Sundays, 10-12. Dr. Briney has had 30 years' experience of all diseases and complications peculiar to women. The only exclusive office for women. Can accommodate 4 (or 5 patients at my elegant suburban residence. Skilled nurses and attendants. Every case carefully treated. Cheerful rooms, pure air, and sunshine. Maternity cases a specialty. Write or call on me before making your final arrangements.

PRIVATE MATERNITY HOME

PHYSICIAN AND NURSE.
102 STATE-ST., 3D FLOOR.
SKILLFUL AND SUCCESSFUL TREATMENT OF ALL DISEASES PECULIAR TO WOMEN. Consultation and advice free. If unable to call, write me. Lady physician in attendance day and night at my private sanitarium. I AM A LEGALLY QUALIFIED physician. I make no foolish offers. I ADVERTISE UNDER MY OWN NAME. NO CURE, NO PAY. Hours, 10 a. m. to 8 p. m. Sundays, 10 a. m. to 1 p. m.

DR. McGRATH. DR. McGRATH.
THE LADIES' PHYSICIAN.
Office, 78 State-st., Room 52, third floor.
Hours, 9 to 5. Sundays, 10 to 1.
Dr. McGrath's Pearl Tooth Powder, 25c.

Ladies are requested to consult Dr. McGrath on all diseases peculiar to women. Patients from out of town can be treated at Dr. McGrath's residence and he will be pleased to reply, giving all information possible. The Lake Sanitarium, of which Dr. McGrath is sole owner, is free to such patients as wish to be treated at the office.
78 STATE-ST., ROOM 52.
DR. McGRATH. DR. McGRATH.

LADIES—
$500 REWARD
FOR A CASE OF FEMALE AILMENTS THAT WE FAIL TO RELIEVE BY OUR METHOD. DR. ROSENTHAL, SPECIALIST FOR LADIES ONLY.
OUR NOTED GERMAN SPECIALIST, who treats women only, offers free advice to women seeking treatment. Hours, 9 to 5; Sunday, 10 to 1.
DR. ROSENTHAL'S INSTITUTE,
185 DEARBORN-ST., ROOM 606, next to Fair.

WOMEN ONLY. WOMEN ONLY.
NO DELAY.
Dr. Arnold, retired; treatment for all women's diseases and complications $5; pay when cured if my guarantee. 45 Van Buren, R. 611. Advice free. 9-5; Sun. 10-12. Central 1179.

IRENE HOWE SANITARIUM.
Dr. and Mrs. Howe, 3140 Sheridan-av., corner Warner; elegantly equipped, comfortable, and homelike licensed private MATERNITY HOME. Ethical treatment; reasonable terms. Phone Lake View 1179.

MRS. DIETRICH, 69 OGDEN-AV. GRADUATE University of Leipsig; private sanitarium; female diseases treated; cure help and best of care in a few hours; all cases.

MRS. VON SCHULTZ, 480 NORTH CLARK-ST., near Division-st.—First class private home, with all conveniences; expert in all obstetrical cases. Female complaints, etc. Phone Dearborn 8.

WOMEN—DR. TURVEY'S BEAUTIFUL PRIvate home for all cases requiring treatment; come away from home. 58 W. Genesee-st., Buffalo, N. Y. Infants' home.

MRS. A. BECKER, 606 W. MONROE-ST. PRIvate home for ladies before and during confinement; best of care in all cases. Patients met at depot.

MRS. HORTA FAUSTMAN, 464 N. CLARK-ST. 20 years' experience in diseases of women; expert in obstetrical cases. Tel. White 1141.

MRS. SWIFT, 3406 FOREST-AV., SOUTH SIDE, near 35th-st.; expert in all female diseases; ladies' private sanitarium; confidential.

MRS. FLENZ, 3155 S. HALSTED-ST.; LADIES' private home during confinement; best of care; terms reasonable; expert in all obstetrical cases; best care.

OBSTETRICAL CASES TAKEN FREE AND private. Call or write Nat'l Hospital, 533 Wells.

DR. ARNOLD—LADIES TREATED RELIABLY. $5. 46 Van Buren, R. 611, near Siegel-Cooper's.

MRS. M. LUTZ, GRADUATE AND EXPERT IN obstetrics, female complaints; $5. 268 N. Clark.

MACHINERY.

1 150 H. P. 16X36 CORLISS ENGINE.
1 75 H. P. 12X18 Ideal automatic engine.
1 125 h. p. 14x14 Ideal C. C. automatic engine.
2 250 to 300 h. p. 16x24 to 20x24 Westinghouse compound engines.
2 24x48 and 1 46x72x24 duplex pumps.
1 150 h. p. Colles brass tube heater.
1 h. p. Gem gasoline engine.
1 236 in., 1 26 in., 1 42 in., double leather belts.
1 12x14x22 RAND AIR COMPRESSOR.
1 100 h. p. Ideal C. C. engine, complete.
Also many others. Let us know your wants.
P. F. PFANMUELLER & CO., 733 The Rookery.

FOR SALE—1 24X48 TWIN CORLISS ENGINE.
1 KINNEY Rockaway automatic, two locomotives, 9 steam shovels, coal and ash handlers, etc.
CONTRACTORS' SUPPLY CO., Old Colony Bldg., Telephone Harrison 1907.

FOR SALE—10X12 BALL AUTO. ENGINE, 14X 24 Ideal C. C. engine, 12x12 Worthington duplex pumps. TYE E. H. WACHS CO., 158 Indiana-st.

METAL SPECIALTIES, DIES, SPECIAL MAchinery, etc., dies and molds, new and 2d hand punch presses. Kohler Die and Specialty Co., 1000 Lake Washington, Kirkland, Ill.

FOR FINE MACHINERY AND TOOLS, JIGS, barrel lathe work, gears, and small metal articles in quantities address Elgin Metal Novelty Co., Elgin, Ill.

FOR SALE—CORLISS ENGINES, 12X36 ALLIS, 16x30 Allis, 16x42 Allis, 18x36 Chandler, 16x30 Sioux, 16x42 Allis, 18x42 Bates. W. P. PARker, 466 Orchestra Building, Chicago.

FOR SALE—FOUR 72X16 BOILERS, CARRYing 125 lbs. pressure. Will be sold cheap for acceptance. W. F. PARISH, 425 Orchestra Building, Chicago.

FOR SALE—TWO 100 H. P. FIRE BOX HOLtzer-Cabot water tube boilers; 250 h. p. Wickes heating boilers. Wildman & Boller Works, 127th W. 12th-st. Tel. Canal 845.

BARGAIN—C. & G. COOPER GIRDER FRAME engine, cylinder 25x36 in. Other machinery. WOLF & LOMBARD, 1000 BOLAND-st.

FOR SALE—IDEAL AUTOMATIC ENGINES, 125, 150, and 250 horse power each. W. F. PARISH, 425 Orchestra Building, Chicago.

METAL SPECIALTIES, DIES, MODELS, NOVelties manufactured cheaply. Specialty Mac. Co., 140 W. Lake-st.

BARGAINS IN HIGH SPEED ENGINES AND other mchy. Send for list. A. L. DAWSON, Chicago.

WITTE GASOLINE PUMPING ENGINES 1½ and 2 horse power. Witte Iron Works, Witte Gas and Gasoline Engine Co., 47 S. Canal-st.

SPECIAL MACHINERY, DIES, AND TOOLS. Ft. Dearborn Mfg. Co., 58 N. Jefferson-st.

SPECIAL MACHINERY, TOOLS, DIES, AND general jobbing. F. FRANKE, 128 S. Clinton-st.

JAPANNER OF METAL NOVELTIES. TEL. M. 2901. Frank J. Lamberson, 1178 S. Clinton-st.

ALL KINDS BOILERS, PUMPS, ENGINES, rock drills. D. WEST & CO., 188 Madison-st.

MACHINERY BARGAIN LIST ON REQUEST. I BUY AND SELL. WILLIS SHAW, CHICAGO.

MINES AND MINING.

WE OFFER
5000 Altamont M. Co. 4000 Sheba G. & S.
5000 Hidden Fortune 50 Miller Standard
5000 Imperial Copper. 5000 Mountain Boy.
1000 Lick Valley D. & G. 1000 Deep Pay Oil.
5000 Texada G. M. 5000 Aztec G. M. Co.
EMERSON & COMPANY.
Incorporated.
STOCK BROKERS.
Phones: Central 4848. Auto. 3859.

I LEAVE SOME DIVIDEND PAYING OIL STOCK which will sacrifice for cash; will net you 10 per cent now on your investment and more than double before July 1. Address F 260, Tribune office.

WILL SELL 700 AM. MEX. $3 SHARE. NEW smelter in. Increase in dividends this year sure, on good authority. Address K 247, Tribune office.

GET OUR PRICES ON ANY STOCK YOU CONtemplate buying or selling. B. H. SCHEFFELS & CO., 159 La Salle-st.

SECURE OUR PRICES ON ANY STOCK BEfore buying or selling. MARK T. LEONARD & CO., Stock Brokers, 1001 Stock Exchange.

5000 SHARES OF REPUBLIC COAL AT A bargain. Address K 247, Tribune office.

WILL BUY 800 OHIO AND INDIANA OIL (CHIcago); best offer. Address J L 247, Tribune office.

INVESTIGATE. INVEST. FINE CHANCE FOR people with little money. L 198, Tribune office.

MUSICAL.

WANTED—CHURCH POSITION BY CONTRALto having four years' experience in solo and quartet work. Address K 470, Tribune office.

MISCELLANEOUS.

CALL ON A CHILDRES TO DO YOUR LARGE or small washing, solid water and fireproof cleaning. 2021 Armour-av., Phone 1141 South.

MUSICAL INSTRUMENTS.

ADAM SCHAAF.
(Established 1873.)

MANUFACTURER OF HIGH GRADE PIANOS.

Our new style pianos have just been completed at our factory, and are now on display at our warerooms, 147-149 West Madison-st., corner Union-st. These are the handsomest style cases on the market.

ARTISTIC IN CONSTRUCTION, HIGHEST CLASS MATERIAL, UP TO DATE IN DESIGN, AND SUPERIOR IN SWEET SINGING AND LASTING TONE QUALITY.

We can furnish these styles in all the natural fancy figured woods—Fancy figured American Burl veneers, quarter sawed golden oak, and fancy figured mahogany cases. New upright pianos—$200, $225, $250, $275, $300 and upward.

Every ADAM SCHAAF PIANO fully warranted for ten years.

SPECIAL BARGAINS IN USED UPRIGHT PIANOS.

J. & C. FISHER UPRIGHT PIANO, rosewood case, practically good as new.....$120

ADAM SCHAAF UPRIGHT PIANO, walnut case, perfect condition, nearly new.....$145

BRADFORD UPRIGHT PIANO, ROSEWOOD case.....$100

EMERSON UPRIGHT PIANO.....$ 85

VOSE & SONS' LARGE UPRIGHT PIANO, walnut case, practically good as new.....$120

STEINWAY CONCERT GRAND PIANO.....$250

EVERETT UPRIGHT PIANO, rosewood case.$125

LYON & HEALY UPRIGHT PIANO, good order.....$ 90

JULIUS BAUER UPRIGHT PIANO, rosewood case.....$125

SQUARE PIANOS in thorough repair, $15 to $50 each. ORGANS, $10 to $45 each.

PAYMENTS—$10 CASH, $5 MONTHLY, including a handsome stool and scarf.

TO RENT—NEW UPRIGHT PIANOS, $3 per month; one year's rental allowed with the privilege of purchasing.

Pianos tuned, moved, repaired, stored and exchanged.

ADAM SCHAAF,
147-149 West Madison street, corner Union street.

OPERA SALE
—OF—
WEBER
UPRIGHT AND GRAND
PIANOS.

Used by members of the Conried Metropolitan Opera Company—including Caruso, Nordica, Plançon, Homer, Journet, Scheidemi, Burgstaller, Blass, De Macchi, Scotti, Salecia, Feinberg, Dippel, and others—during their stay in Chicago. Charming instruments in point of appearance and of rare tonal beauty at a

BONA FIDE REDUCTION!

Each piano is marked with the name of the artist that used it. The original as well as the reduced price will be given. Such an opportunity as this cannot possibly occur again for a long time.

Also special values in new and second hand uprights in our big exchange department. Over a hundred pianos of well known makes to choose from.

PRICES FROM $100 UPWARD.
Terms: $10.00 cash and $5.00 a month on inexpensive pianos.

LYON & HEALY,
WABASH-AV. AND ADAMS-ST.

MANY WELL KNOWN MAKES OF PIANOS are daily exchanged for the latest style Steeres. Prices are listed below as good bargains, suitable for those beginning to study music. The condition of each piano is guaranteed.

THIS WEEK ONLY.

One $500 Kimball upright.....$ 98
One $350 Krakauer upright.....100
One $350 Steger & Sons upright.....230
One $350 Steger & Sons upright.....230
One $300 Weber & Co. upright.....100
One $350 Hardman upright.....100
One $350 Steger upright.....150
One $350 Steger & Sons upright.....250
$50 square pianos, including Steinway, Knabe, Bohmer, Hardman, and many others, from $20 up to $50, notes higher.

Terms on used pianos, $10 cash and $6 per month. Visitors are always welcome and incur no obligation to purchase.

STEGER & SONS PIANO MANUFACTURING COMPANY,
EST. ABLISHED 1879.
265 Wabash-av., cor. Jackson-blvd.

$10 PIANOS TO BE SOLD IN 30 DAYS.
The entire retail stock of Schubert Piano company, purchased by us. Notwithstanding the size of this stock is overwrought, it is barely possible to get through our store.
We intend to sell every piano this month if prices will do it.
A few values to give you an idea:
$200 brand new mahogany piano, now $98.
$215 beautiful new upright piano, now $117.
$250 used Chickering piano, now $185.
$400 new large size Schubert, now $263.
Nearly every well known make is included in this sale.
Cash or easy payments.
Old instruments taken in exchange.
See our display adv. on another page.
If you cannot call to see these bargains, write for special list.
STORY & CLARK PIANO CO.

PIANO BARGAINS—EASY PAYMENTS.
NO PAYMENT DOWN NECESSARY.
10 new Ivers & Pond pianos at.....$250
1 genuine Chase pianos, like new.....225
1 used Kimball upright.....225
1 Schaeffer mahogany, almost new.....175
1 Wheelock, $140; 1 Schubert.....130
1 used genuine Chase upright.....160
40 new eastern made uprights.....135
Payments, $4, $5, $6 monthly.
C. A. STARCK, 204-206 Wabash-av.

SPECIAL SALE OF ODD PIANOS.
Over an eighthy used and second hand UPRIGHTS—Baldwin, Chickering, Huntington, Voss, Hamilton, Decker Bros., Howard, and many others; your choice from $90 upward.
SQUARE PIANOS—All standard makes. Mathushek, Hallet & Davis, Kranich & Bach, Cable, Boudoir, Peace, Shirway, $25 and up. Cottage and chapel organs, $15 and upward. Open evenings.
D. H. BALDWIN & CO., 267-269 Wabash-av.

AN EASY WAY TO FINALLY OWN A PIANO.
Make a selection from Chicago's stock which we rent on lowest possible terms and at the end of a year we will allow all rent paid to apply on purchase price of piano. Call and select a piano in our stock.
THE JOHN CHURCH CO.,
258-260 Wabash-av.

BARGAINS IN NEW AND USED PIANOS:
KIMBALL upright, fine mahogany case.....$120
Estey upright, fancy mahogany case.....140
Knabe upright, burl walnut case.....160
Chickering upright, large size.....160
Also carry a complete line of Ivers & Pond, Thompson, and Shoninger pianos. Easy payments.
Thompson Piano Co., 275 Wabash-av.

$275 IS THE PRICE AT WHICH WE OFFER A used Hallet & Davis grand piano, taken in exchange on an Apollo Combination Piano and Player. This piano has a beautiful tone and is practically as good as new.
THE CABLE COMPANY,
Wabash-av. and Jackson-blvd.

CHASE BROS. [THE ORIGINAL CHASE.]
HACKLEY AND CARLISLE PIANOS.
Great bargains in slightly used and second hand pianos of various makes. See these bargains before you purchase.
CHICKERING-CHASE BROS.CO., 266 Wabash-av.

CAUTION—STEINWAY PIANOS—BEWARE OF bogus instruments offered as genuine Steinway pianos. A fine stock of used Steinway uprights at very low prices may be found at LYON & HEALY, Wabash-av. and Adams-st., and they are the only authorized Steinway agents in Chicago.

MUST SACRIFICE IMMEDIATELY, GENUINE high grade mahogany piano, for less than half original cost 3 months ago; also fine miniature. 551 La Salle-av., near Schiller. No dealers.

NEW PIANOS TO RENT, $3.50 AND $4 PER month; rent allowed if purchased. Steger & Sons Piano Mfg. Co., 257 Wabash-av., cor. Jackson-blvd.

CAUTION—GENUINE CHASE PIANOS ARE sold only by me; 20% discount sale this week; $3 monthly payments. P. A. STARCK, 204-206 Wabash-av.

$130 BUYS EMERSON UPRIGHT PIANO; PAYments. J. C. TWICHELL, 231 Wabash-av.

UPRIGHT PIANO AND PIANOLA, $275 FOR the two; both practically new; nothing to approach this value elsewhere.
LYON & HEALY, 207 Wabash-av.

$100 BUYS CHICKERING UPRIGHT PIANO payments. J. C. TWICHELL, 231 Wabash-av.

PARLOR ORGANS, BEAUTIFUL STYLES, $35; used organs, $10; monthly payments.
Bargains at all prices.
LYON & HEALY, Wabash-av. and Adams-st.

A. B. CHASE PIANOS ARE SOLD ONLY BY Grosvenor, Lapham & Co., 203 Michigan-av., 5th floor, the Fine Arts Bldg. Pianos for rent.

SOHMER PIANOS FOR SALE ONLY BY
J. C. TWICHELL,
231 Wabash-av.

CHICKERING, GABLER, MATHUSHEK AND Kurtzmann pianos. Bargains in second hand pianos. CLAYTON F. SUMMY CO., 220 Wabash.

HIGH GRADE MAHOGANY UPRIGHT PIANO, used less than four months; very cheap; also fine furniture; must sell at once. 3521 Ellis-av.

EMERSON PIANOS FOR SALE ONLY BY
J. C. TWICHELL,
231 Wabash-av.

I PAY CASH FOR SECOND HAND PIANOS and organs. Estimates given.
P. A. STARCK, 204-206 Wabash-av.

$90 BUYS HALLETT & DAVIS UPRIGHT piano; easy terms if desired.
GEO. P. BENT, 211 Wabash-av.

A FINE SECOND HAND "BABY GRAND" piano; good as new; bargain. Call CHICKERING-CHASE BROS.CO., 266 Wabash-av.

FOR SALE—PIANOLA; FINE CONDITION; practically good as new; $175; easy monthly payments. LYON & HEALY, 207 Wabash-av.

$145 BUYS ANGELUS PIANO PLAYER, INcluding music.
GEO. P. BENT, 211 Wabash-av.

FOR SALE—FINE PIANOLA WITH MUSIC. $125. Address F 44, Tribune office.

$345 BUYS STEINWAY UPRIGHT PIANO, large size, fine case. Geo. P. Bent, 211 Wabash.

$245 BUYS WEBER UPRIGHT PIANO, IN perfect condition. Geo. P. Bent, 211 Wabash.

PIANOS TUNED, $2; REPAIRED, ESTAB. 1871. Nicholson piano shop, 413 Center-st. Tel. 738 Blk.

ADAM SCHAAF PIANO, IN GOOD CONDITION, $85 cash. 231 W. Madison.

$200 BUYS STEINWAY UPRIGHT; FINE CONdition. J. C. TWICHELL, 231 Wabash-av.

MUSICAL INSTRUMENTS.

PIANOS PIANOS PIANOS

Our new salesrooms are nearing completion, and to make room for the large stock of NEW PIANOS we are offering a number of pianos left from our Alteration and Fire Sale at still lower prices to close. They include several BAUER PIANOS, in walnut, mahogany, and oak cases; also other well known makes taken in exchange for BAUERS. All have been thoroughly remodeled and are fully guaranteed.

Piano purchasers should not miss this opportunity of getting a first class piano at a low price. Terms made to suit. Pianos rented from $2.50 monthly upwards. One year's rent allowed towards purchase.

JULIUS BAUER & CO., 260-262 Wabash-av.

OPTICIANS.

HOW ARE YOUR EYES?
Do not let your eyes trouble you. Come at once to us and obtain an examination. Our optical expert, Mr. Weber, will adjust your eyes free. Optical goods on easy payments. Satisfaction guaranteed. Call at once. Open until 6:30 p.m. Wednesday and Saturday until 10 p.m.
LOFTIS BROS. & CO.
Diamond Cutters, Jewelers and Opticians.
2d Floor, Stewart Bldg., 92 to 96 State-st.

BORSCH & CO., 109 ADAMS-ST., OPTICIANS—Spectacles, eyeglasses our specialties; consult us about your eyes and improve your sight.

SPECTACLES AND EYEGLASSES PROPERLY fitted. L. Manasse, 88 Madison-st., Tribune Bldg.

PERSONAL PROPERTY LOANS.

MONEY. MONEY. MONEY.
ARE YOU IN NEED OF MONEY?
IF SO, CALL AT BOSTON STORE AND GET THE AMOUNT YOU WISH FROM $20 TO $1,000 ON THE FOLLOWING SECURITY, LOCATED ANYWHERE IN CITY OR SUBURBS:
PIANOS, ORGANS, AND OTHER HIGH GRADE HOUSEHOLD FURNITURE. PIANOS, HORSES, CARRIAGES, WAGONS, WAREHOUSE RECEIPTS, OR ANY AVAILABLE SECURITY.
THE PROPERTY REMAINS WITH YOU AND IN YOUR POSSESSION. YOU CAN GET THE MONEY THE DAY YOU MAKE APPLICATION AND PUT YOUR OWN TERMS. LOAN MAY BE PAID BACK IN ANY INSTALLMENTS THAT SUIT THE BORROWER, AND EACH PAYMENT SO MADE WILL REDUCE THE COST OF THE LOAN. THERE ARE NO RESTRICTIONS ON YOUR MOVING WHEN YOU WISH. NO CHARGES. CALL AND GET THE MONEY QUICK IN ADVANCE. YOU RECEIVE THE FULL AMOUNT OF THE LOAN IN CASH.
MAIN OFFICE OF
THE CHICAGO MORTGAGE LOAN CO.,
178 DEARBORN-ST.
ROOMS 216 AND 217.

THE CHICAGO MORTGAGE LOAN CO.,
180 W. MADISON-ST., ROOM 202.
S. E. COR. HALSTED-ST.

WE LOAN ON	WE OFFER
FURNITURE,	UNEQUALED RATES.
PIANOS,	BEST TERMS.
HORSES,	QUICKEST SERVICE.
WAGONS, ETC.	ABSOLUTE PRIVACY.

ANY AMOUNT. ANY TIME. ANY PAYMENTS.
Deal with an old, reliable company, and you will establish a credit that may be useful in the future.
WE MEET ALL COMPETITION.
FIDELITY LOAN COMPANY,
134 MONROE-ST., 3D FL.
CORNER CLARK.
PHONE CENTRAL 2589.

BRANCH 4632 STATE-ST.
PHONE OAKLAND 1376.

MONEY TO LOAN PRIVATELY ON FURNIture, pianos, horses, carriages, without removal, at lowest rates. If you want $50 for a month or two, call on us. Live and let live is our motto. Time payments to suit borrower.
MUTUAL SECURITY CO.,
69 Dearborn-st., Room 41.

WE LOAN ON FURNITURE AND PIANOS—$25 for $1.00 a month; $100 for $2.75 a month, $50 for $1.75 a month; $500 for $12.50 a month. Loans to any responsible party upon household goods.
PEOPLE'S LOAN & TRUST CO. (unincl.),
Suite 619, 185 Dearborn-st., 6th floor.

A. FRENCH & CO., 95 DEARBORN-ST., ROOM 45—Money to loan privately on your furniture, pianos, etc., without removal. Notes may be refunded in payments to suit borrower. Extension of time granted in cases of sickness or loss of position. No fees whatever. Tel. Main 4059.

PRIVATE PARTY LOANS ON FURNITURE, PIanos, salary, etc., without removal; also small merchants; cheap, confidential. 702, 185 Dearborn.

LOANS—SIGN PAPERS AT HOME; NO DELAY; J. D. SPEAR, 4-360 E. Madison-st., Room 8; est. 31 years. We call day or evening.

LOANS ON WATCHES, DIAMONDS, AND jewelry at lowest rates. SLATTS & POE, Reliable American Pawnbrokers, 167 S. Clark-st.

FURNITURE & PIANO LOANS; PAPERS FREE. $25 for $1.50; only $2 for $75; only $2.50.
NOTARY PUBLIC. 79 SALE-ST., SUITE 34.

A. LIPMAN, 99 MADISON-ST. LOANS ON watches, diamonds, etc.; buys gold and silver.

PATENTS AND PATENT ATTORNEYS.

PATENTS—PROTECT YOUR IDEAS; NO PATent, no fee; consultation free; established 1864; hours, 8:30 to 4:30; special agreement for consultation can be made. MILO B. STEVENS & CO., 163 Randolph-st., 1st floor. Tel. Market 1131. Main office, Washington, D. C.

PATENTED AND UNPATENTED INVENTIONS bought and sold for the highest cash price; first-set patent exhibition in Chicago; established 1886; no advance fee. ARTHUR, 148 State-st.

IDEAS JOHN L. KINDT,
IDEAS. Patent Attorney, 35 Randolph-st.,
Write for free booklet. Chicago.

PENSIONS.

SOLDIERS' PENSION VOUCHERS EXECUTED FREE. Open April 4, 6:30 a. m. Pensions on age for Civil War soldiers. No fee unless successful. For pensions, claims, etc., call on JOSHUA R. H. POTTS, Lawyer, 80 Dearborn-st., Main office, Washington, D. C. Phone Cent. 5060.

PENSION FOR AGE, ON SERVICE WAR 1861-'5, under new pension order; apply to MILO B. STEVENS & CO., 163 Randolph-st. Main office, Washington, D. C. Established 1864. Consultation free. Tel. Franklin 481.

ADA C. SWEET, PENSION ATTORNEY, 184 Dearborn-st., Room 35, Chicago.

PARTNERS WANTED.

WANTED—PARTNER WITH $10,000, IN AN old established paying retail business; knowledge of business desirable, but not necessary. Address H 490, Tribune office.

PARTNER WANTED—IF YOU WILL BE HONest with me and have $1,000, we can make $200 to $300 per week and you handle all the money. Address K 473, Tribune office.

GENTLEMAN WANTS HONEST, ENERGETIC partner with $5,000, for Wholesale liquor business; have good paying, estab. trade. Rare chance for good man; highest refs. Y 504, Tribune office.

PRINTING.

THE RYAN & HART CO., PRINTERS AND binders, 22 and 24 Custom House-pl.
Telephones:
Harrison 490. Automatic 9468.

PHOTOGRAPHY.

5¼X4¼ EASTMAN F. P. KODAK, $9.75; CAMeras or kodaks bought, rented, or exchanged; prompt developing. Central Camera Co., 51 Adams.

POSTAGE STAMPS, COINS, ETC.

ABOUT STAMPS, BUY OR SELL; PRICE CAT. 10c. P. WOLSIEFFER, 401 Ft. Dearborn Bldg.

REAL ESTATE—CITY.

FOR SALE—A1 DOWNTOWN GROUND FEE, LEASED 99 YEARS; IMPROVEMENTS AS RECURRENT; COST $270,000; WILL SELL TO NET 4½% ON PRICE, $350,000; ADDRESS J W 222, TRIBUNE OFFICE.

FOR SALE—OR TRADE—NEW, COR. 15 APT. Bldg.; rental $6,500; mige. $30,000; price $55,000; clear old improved or vacant.
PHILIP H. TREACY, 518, 145 La Salle-st.

FOR SALE—FINE RESIDENCE PROPERTY, improved or vacant, on boulevards and avenues. WILLIAM H. MOONEY, 1066, 142 Washington-st.

REAL ESTATE—SOUTH SIDE.

FOR SALE—SNAPS IN CENTRAL ENGLEwood lots at $40 to $60 per ft.; near new Alley "L" station—57th-st. and 47th-st. All improvements in. WM. H. BROWN CO. & BRITTAIN, 131 La Salle-st.

FOR SALE—BARGAINS—
Michigan-av., 50x160; $115 per ft.
Grand-blvd., vacant; only $125 per ft.
A. P. PRITCHARD & CO., 1440 Harr. Har. 3545.

FOR SALE—4111 WENTWORTH-AV., LOT 26X 125 ft.; building 22x80; store and 3 6 room flats; rents $528; price ONLY $3,300; $800 or all cash; see this at once.
ELLIS & HALL, 84 Washington-st.

FOR SALE—NORMAL-AV., NEAR 68TH-ST., 3 story 9 room detached residence; bath, furnace, etc.; hardwood floors; all in fine order; lot 25x125; easy terms; $5,500. WM. H. BROWN CO., 131 Dearborn-st.

FOR SALE—VINCENNES-AV., NEAR 83D-ST. "L" station—2 story stone front modern detached flat building; $4,250.
WARREN F. PITNEY, 175 Dearborn-st.

FOR SALE—8 ROOM BRICK HOUSE AND small lot on Prospect-av., near 33d-st. blvd., in fine order; price $2,500.
MRS. E. W. CASE, 29, 107 Dearborn-st.

FOR SALE—$5,700; CHOICE 8 ROOM HOME; hardwood floors; fine repair; beautifully located at Hamilton Park; 17 minutes from La Salle-st. station. 7720 Eggleston-av. Owner.

FOR SALE—$400,000 DOWNTOWN BUILDING, pays 5 per cent net at present; low rental; might take $100,000 in other property. Address H 554, Tribune office.

FOR SALE—N. W. CORNER INDIANA-AV. AND 58th-st., modern detached residence, 11 rooms. Inquire owner, 308 W. Randolph-st. Telephone Monroe 1187.

FOR SALE—PRAIRIE-AV. VACANT, NEAR 46th-st., only $85 per foot. Want offer.
TROTTER & KIMBALL, 152 La Salle-st.

FOR SALE—FOR HOME PROPERTY ON THE best street and boulevard, see EUGENE A. BOURNIQUE & CO., First National Bank Bldg.

FOR SALE — 4009 DREXEL-BLVD.; RENTS soon buy; $1,000 down, monthly payments; 12 r. brick. THOMAS H. BROWN, 1068 Unity Bldg.

FOR SALE—7538 AND 7540 EGGLESTON-AV., modern new 6 room brick residences; easy terms; low price; best transportation and location.

FOR SALE—IF YOU ARE LOOKING FOR BARgains in So. Side real estate call on
W. H. BOWERS & CO., 3307 Indiana-av.

REAL ESTATE—SOUTH SIDE.

FOR SALE—BARGAINS IN HOUSES—
Lexington-av., near University, new pressed brick, 8 rooms, steam heat, hardwood finish; a complete home; $6,000.

3252 Vernon-av., 12 rooms, steam heat, hardwood finish; $9,500; reduced from $14,000.

Corner Groveland-av. and 30th-st., 10 rooms, stone front; only $5,500.

W. A. PRIDMORE, 234 La Salle-st. Tel. Har. 3545.

FOR SALE—THE VACANT TRACT ON THE lake shore bounded north by 67th-st. and Jackson park, west by Yates-av., south by 71st-av. and east by Lake Michigan, containing, as surveyed and patented by the government of the United States, 40 acres, more or less, 4 acres. For terms apply to WINSTON & CO., 301 Tacoma Bldg., Chicago, or to E. W. WILLARD, Owner, at Newport, R. I.

FOR SALE—LOW PRICE—OR EXCHANGE—8 ROOM FLAT BUILDING, NEAR WASHINGTON PARK, 7 and 8 big rooms; 9 ft. light basement on one side; rented to A1 tenants at $2,700 per an.; will take $12,000 equity in well located clear improved, vacant, or desirable farm within 100 miles from Chicago. J. F. HECHT, 804, 115 Dearborn-st.

FOR SALE—MODERN STONE FRONT HOUSE, 6775 Eggleston-av., near Grand-blvd. "L" station, boulevard, 9 rooms; all hardwood; surrounded by other fine houses. Sacrifice. Snap.
WM. P. DAVIS, Exclusive Agent,
Tel. Central 4021. 204 Dearborn-st.

FOR SALE—A BARGAIN—CHOICE INVESTment. A VERY FINE HIGH GRADE SIX APARTMENT BUILDING, AVALON PL., SOUTH OF MIDWAY; NEARLY ALL MODERN IMPROVEMENTS AND ELECTRIC LINES; RENTS $2,630; PRICE $25,000; TERMS: $12,000 CASH; BALANCE 5%.
WM. H. BROWN CO., 131 DEARBORN-ST.

FOR SALE—OAKENWALD-AV., NEAR 47TH; elegant detached stone front, 8½ 8 room flat building; steam heat, hardwood finish throughout; lot 50x150; rented $2,880; price, $30,000; $5,000 in clear improved as part pay.
WARREN F. PITNEY, 175 Dearborn-st.

FOR SALE—ATTENTION, BUILDERS—The northeast cor. of Wabash-av. and 49th-st., lot 97x147 to a 20 ft. alley; all improvements in and paid for; price $6,000.
REGELIN, JENSON & CO., 103 Washington-st., Exclusive Agents.

FOR SALE—BARGAIN ON 47TH-ST.
Vacant lot 50x125; ready to improve; two blocks west of Cottage Grove-av.
W. A. PRIDMORE, 234 La Salle-st. Tel. Har. 3545.

FOR SALE—DOWNTOWN PROPERTIES ON CLARK, STATE, WABASH AND MICHIGAN-AV.
A FEW ATTRACTIVE INVESTMENTS.
W. A. PRIDMORE, 234 La Salle-st. Tel. Har. 3545.

FOR SALE—CHOICE SALOON PROPERTY—State-st., near 39th, 2 lots, with two 2 story frame buildings; saloon and flats; rent $960. Price $9,000 for quick sale.
P. F. McCARTHY & CO., State and 39th-sts.

FOR SALE—WOODLAWN-AV.
Choice residence lots, 80x176, between 56th, 57th and 58th sts.
W. A. PRIDMORE,
234 La Salle-st. Tel. Har. 3545.

FOR SALE—3 STORY STONE FRONT 8 FLAT, 6 and 7 rooms; nurses; rents $67.50; vacant May 1st; only $7,500; $1,500 cash buys it; this is a genuine bargain; near 51st and Wabash-av. H. W. BUCHMAN, 305 31st.

FOR SALE—TO CLOSE ESTATE; IMMEDIATEly; 6026 Drexel-blvd., 4613 Ellis-av., 744 W. 64th and two 3 story flat bldgs., 1228-32 103d-st.; also 5 vacant lots, Auburn Park; must be sold. Mrs. A. McNABB, Northern Pacific Hotel, 62 Sherman-st.

FOR SALE—BARGAIN—VACANT CORNER, 100 x 175, CORNER LAWRENCE-AV. AND NEAR N. W. L. W. station. W. A. PRIDMORE, 234 La Salle-st. Tel. Har. 3545.

FOR SALE—
KIMBARK-AV., NEAR UNIVERSITY, SOUTH FRONT.
A BARGAIN.
W. A. PRIDMORE, 234 La Salle-st. Tel. Har. 3545.

WANTED—VACANT TO BUILD UP ON SECond mortgage; must be well located. W. A. PRIDMORE, 234 La Salle-st.

REAL ESTATE—WEST SIDE.

FOR SALE—SPECIAL—
24 WARREN-AV.—10 room house and barn; lot 30x124; rent $360; former price $4,000. If sold AT ONCE, $2,880 takes it.
Excl. Agent. Cor. Madison-st. and Ashland-blvd.

FOR SALE—BARGAINS

TO RENT—FLATS.

South Side.

TO RENT—BY

Southard & Trainer

142 OAKWOOD-BLVD. DOUG. 704-705.

1004 EAST 56TH-ST. 8 ROOMS; RENT, $40.

THE SAVOY, GRAND-BLVD., 38TH-ST., 6 rooms in this fine building, overlooking boulevard; artistically papered and decorated; finished in various hardwoods, with hardwood floors; outside light; every improvement; refrigerators and gas ranges provided; best of janitor service; prices reasonable. ENGENE A. STOLBA.

MICHIGAN-BLVD., S. E. COR. 46TH-ST., 8 and 9 room apartments; beautiful new bldg.; sunlight throughout; 2 baths; 2 rooms; two bathrooms; handsomely finished hardwoods; latest decorations; every appointment; extra large rooms; best service; janitor. Rentals, $75 to $100. 5 and 6 room apartments in this bldg.

3 AND 305 EAST 50TH-PLACE, 6 rooms; now building; elegantly finished and decorated; outside light; hardwood floors; modern; fine view; rent, $40.

129 and 130 EAST 47TH-ST., 7 rooms; Woodlawn-av. in the heart of Kenwood; outside light; finely finished; decorations to suit; every convenience; most fashionable; $45 to $50.

1 INDIANA-AV., 7 and 8 rooms; hardwood floors and finish; best transportation; fine view; outside light; best of janitor service. $42.50.

3 EAST 46TH-ST., NEAR GRAND-BLVD., 8 rooms, two baths; beamed ceilings in dining rooms; finely finished throughout; all conveniences; private telephone; 2 flights of boulevard; $60.

THE PRAIRIE-AV., 7 rooms, outside light; new flats; best location; rents reasonable; $45.

THE ELLIS, 3716 ELLIS-AV., 7 and 8 rooms; large reception hall; hardwood floors and finish; modern; good service; janitor; best of janitor service; rents reasonable. E. CORNER 46TH-ST., 4 and 5 rooms, finely finished and decorated; best location; $40.

1 INDIANA-AV., 8 rooms; hardwood floors and finish; light rooms; best service; $40.

1 INDIANA-AV., 7 rooms; new; finely finished throughout; convenience; $35.

3 LAKE-AV., 7 rooms; large porches facing lake; transportation; finely finished; $45.

4 GRAND-BLVD. AND 3 LAKE-AV., 7 rooms; outside and handsomely finished; every convenience; janitor service. OPEN.

4 GRAND-BLVD., 5 and 6 rooms; outside light; hardwood floors and finish; modern; good janitor service; rents reasonable.

1 LAWRENCE-AV., N. E. COR. 46TH-ST...5 rooms; hardwood floors; convenience; $27.50 to $30.

1 AND 41 FORRESTVILLE-AV., 4 ROOMS; each section, one-half block to park; convenient to transportation; finely finished; hardwood floors; outside light; $22.50.

3 EAST 56TH-ST., 5 rooms, outside light; hardwood floors and finish; best service; rent, $25.

4 OAKWOOD-AV. COR. 54TH-PL., 7 and 8 rooms; handsome new building; polished oak floors; LOW RENTALS.

1 LAKE-AV., corner apartment; 7 rooms and finished hardwood improvement; outside light; fine light; $35.

1 PRAIRIE-AV., 7 rooms, hardwood floors, fine light; $37.50 to $40.

1 PRAIRIE-AV., 7 rooms in detached three flat; outside light; every convenience; $40.

3 EAST 46TH-ST., 5 rooms; 24 floor; all outside rooms; hardwood floors, every convenience; fine view of boulevard; $22.50.

1 PRAIRIE-AV., 7 rooms, hardwood floors, fine light; $37.50 to $40.

1 PRAIRIE-AV., 2d flat, 7 rooms, hardwood floors, modern; $30 and $35.

1 PRAIRIE-AV., 7 rooms in detached three flat; outside light; every convenience; $40.

3 EAST 46TH-ST., 5 rooms; 24 floor; all outside rooms; hardwood floors, every convenience; fine view of boulevard; $22.50.

1 PRAIRIE-AV., 7 rooms, hardwood floors, fine light; very fine; $37.50.

1 PRAIRIE-AV., 1st flat, $37.50.

1 PRAIRIE-AV., 2d flat, $37.50.

1 PRAIRIE-AV., second flat; hardwood floors; $37.50 and $40.

1 PRAIRIE-AV., third flat; hardwood floors; $37.50.

1 INDIANA-AV., second flat; hardwood floors, electric light; $42.50.

1 INDIANA-AV., first flat, new; finely finished; hardwood floors, sideboard, etc.; $42.50 to $45.

1 LAKE-AV., 2d flat, 7 rooms; sunlight dining room; hardwood floors; $40.

1 LAKE-AV., 1st flat, new; finished throughout; hardwood floors; $40.

1 LAKE-AV., 2d flat, h. w. floors; $40.

1 LAKE-AV., 1st flat, h. w. floors; $40.

1 LAWRENCE-AV., 2d flat, h. w. floors; $40.

1 LAWRENCE-AV., 2d flat, h. w. floors; $40.

1 PRAIRIE-AV., 2d flat, h. w. floors; $37.50 and $40.

1 PRAIRIE-AV., Englewood, third floor; sunlight; all modern conveniences; $40.

1 PRAIRIE-AV., second flat, new and modern; $42.50.

1 PRAIRIE-AV., east of Indiana-av., 4th floor; hardwood floors; $37.50.

1 PRAIRIE-AV., 2d flat, hardwood floors; $40.

1 PRAIRIE-AV., second flat; hardwood floors; $40.

1 PRAIRIE-AV., third flat; hardwood floors; $40.

1 MICHIGAN-AV., second flat; hardwood floors, electric light; $42.50.

1 MICHIGAN-AV., first flat, new; finely finished; hardwood floors, sideboard, etc.; $42.50 to $45.

1 MICHIGAN-AV., second flat, new and modern; $42.50.

1 MICHIGAN-AV., 1st flat, new and modern; $42.50.

1 MICHIGAN-AV., 2d flat, h. w. floors; $40.

1 MICHIGAN-AV., 1st flat, h. w. floors; $40

J. L. KESNER GETS LEASE.

ACQUIRES CORNER OF WABASH AVENUE AND MADISON STREET.

Annual Rental Will Be $28,000 for First Period and $32,000 for Remainder of 99 Year Term—Temporary Structure May Be Put Up on Site of Browning, King & Co. Ruins, but Ultimately a Skyscraper Will Be Erected.

Jacob L. Kesner, manager of The Fair, has added to his holdings of central business property by the acquirement under a ninety-nine year lease of the Skinner property, at the northeast corner of Wabash avenue and Madison street. The lease dates from April 1, and an annual rental of $28,000 is provided for the first five years and $32,000 for the remaining ninety-four years.

The property recently was bid in at partition sale by Mark Skinner Willing, Evelyn Pierrepont Skinner, Elizabeth Skinner, and Fredericka Skinner for $800,000, so that the rental for the major part of the term is 4 per cent on this price.

The transaction was negotiated by Albert H. Wetten of Rounds & Wetten, representing the owner, and Benjamin Rosenberg, representing Mr. Kesner.

At $42.71 a Square Foot.

The property fronts 101 feet on Wabash avenue, with a depth of 163 feet on Madison street, and the corner fifty-six feet was valued at $500,000, which is at the rate of $9,828 a front foot and $54.60 a square foot, and the inside forty-five feet at $300,000, which is at the rate of $6,666 a front foot and $40.80 a square foot. This latter is improved with a five story building under lease to Burley & Co. until 1910. Taking the two holdings together the rate was $7,920 a front foot and $42.71 a square foot.

The corner fifty-six feet is occupied by the ruins of the five story building under lease to Browning, King & Co. until it was destroyed by fire last November.

Mr. Kesner has not decided what he will do in the way of improving the corner, his plans depending on what propositions he receives from would be tenants. He may for the present erect a temporary building, but it is his intention ultimately to construct a sixteen story fireproof building along lines original with him, and after the expiration of the Burley lease to extend the building over the entire property.

Prepare for Hospital Addition.

As a preliminary to the construction of an extensive addition to the Lincoln Park Hospital and Training school at 500-502 La Salle avenue, the property has been quitclaimed to the hospital by Anna S. Raitheff and husband and Isaac E. Springer for $35,000. The proposed addition which will be placed in front of the present building on the premises will be four stories and will cost $25,000. Room will be furnished for thirty additional beds, making the total capacity seventy beds.

Rector Lease Is Filed.

The ground lease of the property at 188 Clark street by the estate of Ruben Rubel to Charles E. Rector, comprising a part of the ground occupied by the latter's new building at the southeast corner of Clark and Monroe streets, was filed for record yesterday. An annual rental of $6,000 is provided for.

Real Estate Transfers.

SOUTH CHICAGO.

9706 and 9718 Elmwood-st., 32x72, March 29 [C. Willard to P. O. Nystrom]..... $ 5,500
Hillock-av., 58 w of Farrell-st., s f, 25x118, March 28 [James J. Purcell Jr. to James Farrell et al.]..... 1,500
Lake-st., 30x180, [84 Madison-st., Chicago] undivided one-third interest, Nov. 2, 1904 [Sara Ye. Herrick quit claims to E. Walter Herrick]..... 1
83d-st., 50 e of Leavitt, n f, 25x124, Jan. 17 [M. W. Griesheimer to Chas. Ewert]..... 1,600
83d-st., 100 of Vincennes-av., s f, 50x125, March 31 [M. W. Bovermann et al. to Minnie M. Day]..... 1,000

NORTH CHICAGO.

Mozart-st., 48 n of Center, w f, 24x125, March 31 [Jannie M. Byrnes to Oscar Wilson]..... 1
Belden-av., 50 e of Leavitt, n f, 25x124, March 28 [H. M. Scarritt to Wm. A. Wagner]..... 12,000
Belden-av., 25 e of Leavitt, n f, 25x124, March 28 [Anna S. Raitheff and John A. Springfield, and lease to Springer, quitclaims to Lincoln Park Hospital and Training School for Nurses]..... 35,000

HYDE PARK.

53d-st., 207 w of St. Lawrence-av., s f, 25x125, March 31 [A. Marie Christensen to Simon Marx]..... 6,900
Indiana-av., 144 n of 49th-st., e f, 50x125, March 31 [Christian Hansen to Radetsky to Henry G. Hart]..... 27,000
Monroe-av., 50 e of 54th-st., w f, 25x76, March 28 [H. M. Pelz et al., by M. in C., to Louise Heisermann]..... 3,500
Wabash-av., 166 s of 54th-st., s f, 25x161, March 25 [A. Mahoney to James J. Campbell]..... 3,300

ROGERS PARK.

Chase-av., s w cor Central-av., n f, 402x160, incumb. $4,800, March 28 [Grace C. Touhy to John A. Bickford]..... 12,000

LAKE VIEW.

Dakin-st., 100 w of Tremont, n f, 25x122, incumb. $6,000, April 1 [Hialmar S. Sanders to Clinton A. Coopman]..... 12,000
Lincoln-av., 412 n w of Herndon, s w f, 50x125, incumb. $2,800, April 1 [Maria Schlesky to Gerhard Schlesky]..... 3,250
Oakdale-av., 25 w of Perry-st., s f, 25x125, incumb. $3,000, March 28 [M. Prussing to Charles B. Keeley]..... 3,400
Racine-av., 240 n of Grace-st., e f, 24x125, March 30 [Chas. Bostrom to Vernon T. Tully]..... 2,200
Roscoe-st., 90 n of Leavitt-av., e f, 40x125, [P. S. Canda to Ella M. Dunning]..... 4,100
Roscoe-st., 90 e of Leavitt-av., s f, 30x125, March 31 [O. Wesslich to Annie M. Byrnes]..... 1,600
Sheridan-rd., 100 s of Sunnyside-av., e f, 50x125, March — [Wm. L. Springer to Andrew J. Pruitt]..... 5,000

JEFFERSON.

California-av., 254 n of Diversey, w f, 25x125, March 30 [V. Winas et al., by M. in C., to A. Dyniewicz]..... 1,900
Kimball-av., 75 s of Dickens-av., w f, 25x124.9, March 17 [E. P. Stock to Judkins Co.]..... 1,500
Kimball-av., 225 s of Wrightwood, e f, 25x125, April 1 [C. Armstrong to John H. Johnson]..... 9,000

LAKE.

Hirbor-st., 158 n of 64th, s f, 25x124, March 31 [O. Milan to Marie Koehler]..... 1,900
Carpenter-st., 50 n of 50th, w f, 50x124.7, March 8 [G. O. Johnson to Terkild Jensen]
Dearborn-st., s e cor 58th, w f, 27x80, March 7 [A. Conrad et al., by sp. com., to Oscar Lindman]..... 4,000
Dearborn-st., 481 s of Garfield-blvd., w f, 25x125, March 30 [E. Supet to Michael T. Tully]..... 2,800
Emerald-av., 74 s of 59th-st., e f, 20x120, March 17 [M. F. Christensen to James J. Walsh]..... 1,350
Ada-st., 60 s of Peoria, n f, 30x116, March 28 [Swanston & St. Cook Co. to Ida L. ass'e (in liquidation) to Edna L. Hubbard]..... 4,100
Hermitage-av., 48 n of 57th-st., w f, 16½x125, Feb. 18 [E. R. Scott to Katharine Doell]..... 3,000
La Salle-st., s e s cor 55th, w f, 20x100, March 9 [E. H. Finlen to Wilbur W. McCleary]..... 1,550
Paulina-st., 100 s of 64th, w f, 20x122, incumbent, $600, March 31 [H. Florian to George Florian]..... 2,250
Robey-av., 129 s of 47th, w f, 24x125, March 11 [E. Bloom to Louis A. Valley]..... 1

CALUMET.

Longwood-terrace, 145 s of 95th-st., s f, 50x181, March 28 [H. M. Scarritt to Wm. A. Wagner]..... 1,100
Wentworth-av., 25 s of 108th-pl., e f, 50x132, March 27 [A. D. E. Young to James R. Heeney]..... 5,000

CICERO.

Baird-av., 54 s of Frink-st., w f, 26x125, March 27 [I. J. Moffatt to Clarence C. Pease]..... 1,000
Franklin-av., 259 s of Frink-st., w f, 50x125, March 20 [J. D. Wyman to Fred'k W. Darby]..... 4,200
Franklin-av., 259 s of Frink-st., w f, 50x125, March 20 [J. D. Wyman to Fred'k W. Darby]..... 2,800

WEST CHICAGO.

Adams-st., s w cor Oakley-av., s f, 23 ft 7½ in by 113 1-3, March 30 [Mary J. Rogan to George E. Carrington]..... 7,500
Carroll-av., 276 e of St. Louis, s f, 50x180, March 30 [Joseph E. Jones to Blanche E. Jones]..... 6,000
Clifton Park-av., 300 e of 15th-st., w f, 30x132, incumb. $1,500, April 1 [F. J. Pinkus to Angelina Martin]..... 2,500
Elizabeth-st., 210 e of Laflin-st., s f, 50x102.9, Nov. 15, 1900 [W. Nash to Eliza Nash]..... 1
Ethel-av., 210 e of Ashland, s f, 50x102.9, March 30 [C. Stevenson to Henry Wolpert]..... 3,350
Elburn-av., 198 e of Ashland, n f, 24x104.9, March 25 [Sarah M. Mayo to Henry Wolpert]..... 5,500
Erie-st., 191 w of Hoyne-av., s f, 48x132, March 28 [R. J. Dykings to Mary Shurr]..... 2,800
Halsted-st., 48 n of 21st, e f, 24x100, April 1 [John Dietz to Samuel Ginsberg]..... 4,500
Irving-av., 254 n of Harrison-st., s f, 20x124, incumb. $3,000, March 28 [Emma W. Fowler to Jessie E. Fowler]..... 1
Kedzie-av., 300 s of 15th-st., s f, 25x125, March 31 [John D. Bottcher to Charles F. Hoeck]..... 6,500
Lexington-st., 362 e of Central Park-av., s f, 81x124, March 30 [J. J. Lyons to Michael Ryan]..... 8,500
Milwaukee-av., 50 s e of Girard-st., w f, 36x118, incumb. $1,000, March 22 [Jane Fitzgerald et al. to Benjamin H. Meyers]..... 11,800
Monticello-av., e of Blackhawk, e f, 24x124.6, March 30 [H. Dinet to Albert Grabarski]..... 3,500
Morse-av., 66 2-3 s of Homan, s f, 33x124, March 18 [C. C. Fell to Elizabeth Warrener]..... 4,000
Ridgeway-av., 166 s of 36th-st., e f, 24x124, March 17 [H. Gibbs et al. to Frank Hlavka]..... 1,250
Roby-st., 100 n of Campbell-av., e f, 25x124, March 31 [N. W. Mut. Life Ins. Co. to Annie L. Murtha]..... 3,000
Wood-st., s w cor Desplaines, s f, 81x110, incumb. $10,000, March 14 [Henry Busche to Atlas Brg. Co.]..... 6
Ohio-st., 100 e of S. 40th-av., s f, 25x110, May 3, 1904 [F. J. Howell to Charles C. Sundgren]..... 3,000
Polk-st., 145 e of California-av., s f, 24x132, March 23 [J. Jukes to Louis Smith]..... 1,425
Superior-st., 291 w of California-av., s f, 26x124, March 31 [C. R. Wallack to Frank Furtelka]..... 1,425
Van Buren-st., 266 e of Homan-av., n f, 25x124, March 31 [H. V. Bennett et al., by M. in C., to Clarence A. Landeman]..... 1,250

NEWS OF THE COURTS.

Decrees.

SUPERIOR COURT.

Judge Brentano—8592—Shenkman vs. Blomberg; dec.—$325; Williams vs. Williams; dec. div.—345860—Hartley vs. Hartley; dec. div.

Judge Kavanagh—8588—Stuart vs. Dembrowski; dec. sale.—287068—Brown vs. Bevra; dec. modified.—8590—Cummings vs. Brennan; dec. for dower and alls. solr's fees.

CIRCUIT COURT.

Judge Healy—8186—Moore vs. Lowry; dec.—8604—Meyer vs. Mayer; dec.—28410—O'Brien vs. O'Brien; dec. appr. comrs.

Judge Gibbons—8360—Saunders vs. Schaumberg; dec. div.—8605—In re applin. of Steele; dec.—8602—In re applin. of Raven; dec.—1476—In re applin. of Sprague; dec.—1674—In re applin. of Mack; dec.—1696—In re applin. of Fuller; dec.—1697—In re applin. of Steele; dec.—1698—Smith vs. Smith; dec. div.

Judge Walker—13671—McAndrews vs. McAndrews; dec. div.

Judgments.

SUPERIOR COURT.

Judge Chetlain—230356—Tillie Hildebrand vs. Mt. Greenwood Cemetery Co.; mo. to t. den. and judgt., $1,500; appl.

Judge Chytraus—236871—Peter Faust vs. Ill. Malleable Iron Co.; ex facto, $100; satisfied.—Circuit Court of Cook County vs. Peter Faust; ex facto, $100; satisfied.—Emma Welch vs. Chicago Tie Co.; on ver., $1,023.12.—235507—Emma J. Welch vs. Chicago Tie Co.; on ver., $1,023.12; satisfied.—Circuit Court of Cook County vs. Chicago Tie Co.; on findg., $1,023.12; satisfied.—Peter J. Aiuel; on findg., $14,98.—230490—Frank Smith vs. F. C. C. and St. L. Ry. Co.; on findg., $300; satisfied.

CIRCUIT COURT.

Judge Clifford—240206—Frank R. Bichter vs. James M. Stryker; by default, $439.97.—267992—United States Rubber Co. vs. Edward J. Hinds; $200.—256600—John McKay vs. J. H. Bates; on findg., $1[illegible]; satisfied.

Judge Dunne—[illegible]—Wolf Sorinsky vs. C. C. C. & St. L. Ry. Co.; on findg., $125; satisfied.

Judge Gibbons—254047—Huntley Bros. vs. Doust & Co.; on ver., $186.15.—224788—Harry Hood vs. city; on findg., $300.

Judge Mack—230020—Ill. Stone Co. vs. Thomas E. Courtney; on findg., $36.

Court Calls for Today.

CIRCUIT COURT.

No court. SUPERIOR COURT.

No court. COUNTY COURT.

No court. CRIMINAL COURT.

No court. PROBATE COURT.

No court. UNITED STATES CIRCUIT COURT.

Judge Landis—No court until Saturday.

Judge Bethea—10 a. m., law trial calendar.

UNITED STATES DISTRICT COURT.

Judge Bethea—10 a. m., set matters, 12845, 11909.

United States Supreme Court.

Washington, D. C., April 3.—(Special.)—Supreme Court of the United States, Monday, April 3, 1905:

164—H. Hackfeld & Co. (Ltd.), petitioner, vs. United States. On writ of certiorari to United States Circuit Court of Appeals for the Ninth circuit. Judgment reversed and cause remanded to District court of the United States for the district of Hawaii, with directions to discharge petitioner. Opinion by Justice Day.

172—The New Orleans Gas Light company, plaintiff in error, vs. drainage commission of New Orleans et al. In error to Supreme court of state of Louisiana. Judgment affirmed with costs. Opinion by Justice Day.

175—Iron Cliffs company et al., plaintiffs in error, vs. Negaunee Iron company et al. In error to Supreme court of the state of Michigan. Dismissed for want of jurisdiction. Opinion by Justice Day.

[illegible]—United States, petitioner, vs. George B. Cadazr et al. On writ of certiorari to Court of Appeals of District of Columbia. Judgment reversed and cause remanded with directions to reverse judgment of the Supreme court of the District of Columbia and to remand the case to that court for further proceedings in accordance with the opinion of this court. Opinion by Justice Day.

149—Frederic W. Lincoln et al., plaintiffs in error, vs. United States. In error to District court of the United States for Southern district of New York. Judgment reversed and cause remanded for further proceedings in conformity with law. Opinion by Justice Holmes.

466—Warner, Barnes & Co. (Ltd.), appellant, vs. United States. Appeal from Court of Claims. Judgment reversed and cause remanded for further proceedings in conformity to law. Opinion by Justice Holmes.

170—Louisville and Nashville railroad company, plaintiff in error, vs. Barber Asphalt Paving company et al. In error to Court of Appeals of state of Kentucky. Judgment affirmed with costs. Opinion by Justice Holmes. Dissenting, Justice White and Justice Peckham. (Justice Harlan took no part in the decision of this case.)

174—James Stillman, appellant, vs. C. B. Combs, Independent executor, etc., et al. Appeal from Circuit Court of United States for Southern district of Texas. Decree reversed with costs and cause remanded with direction to make restitution to appellant and dismiss the bill. Opinion by Justice Holmes.

167—Middletown National bank vs. Toledo, Ann Arbor and North Michigan railway company et al. On certificate from United States Circuit Court of Appeals for Second circuit. First question answered in negative. Opinion by Justice Peckham.

183—Pennsylvania Lumber Inspection Bureau vs. Charles C. Meyer. On certificate from United States Circuit Court of Appeals for Second circuit. Question answered in affirmative. Opinion by Justice Peckham. (Justice Harlan took no part in the decision of this case.)

176—Guilford D. Strond, trustee, etc., vs. Title Saviors bank. On certificate from United States Circuit Court of Appeals for Fifth circuit. Question answered in negative. Opinion by Justice White. Dissenting, Justice Day, Justice Harlan, Justice Brewer and Justice Brown.

[illegible]—United States, plaintiff, vs. John Smith. Appeal from Court of Claims. Judgment reversed and cause remanded with directions to dismiss claimant's petition. Opinion by Justice White.

[illegible]—Samuel Hoffman, appellant, vs. [illegible]. Appeal from Court of Claims. Judgment affirmed. Opinion by Justice Brown.

449—Alfred Van Cleve, guardian, etc., plaintiff in error, vs. George D. Cole, second judge, etc. In error to Supreme court of Territory of Hawaii. Judgment affirmed with costs. Opinion by Justice Brown.

185—Samuel Modified et al., plaintiffs in error, vs. Fermen Mfg. company. In error to Supreme court of state of Colorado. Dismissed for want of jurisdiction. Opinion by Justice Brown.

175—Ex parte: Chrisman et al., plaintiffs in error, vs. S. C. Miller et al. Error to Supreme court of state of California. Judgment affirmed, with costs. Opinion by Justice Brewer.

186—In the matter of Mary Stinson; on certificate from United States Circuit Court of Appeals for the Second circuit; first question answered in affirmative and second in negative; opinion by Justice Brewer. (Justice Harlan not now sitting. Argued and took no part in decision of this case.)

186—Walter E. McMichael et al., appellants and plaintiffs in error, vs. Samuel Murphy et al.; appeal from and in error to Supreme court of territory of Oklahoma; judgment affirmed with costs; opinion by Justice Brewer.

178—Western Electrical Supply company, plaintiff in error, vs. Abbeville Electric Light and Power company. In error to Supreme court of state of South Carolina; dismissed for want of jurisdiction; opinion by Chief Justice Fuller.

[illegible]—Edward T. Merriman et al., petitioners, vs. Northern Securities company. Opinion by Chief Justice Fuller filed, decree suspended, and mandate staid until 17th instant.

The chief justice also announced the following orders of court:

16—Original—Ex parte; in the matter of Gertrude Glover, administratrix of Isaac Glover, deceased, petitioner. Motion for leave to file petition for a writ of mandamus granted and rule to show cause awarded returnable on 17th instant.

301—Tennessee Coal, Iron and Mineral company, petitioner, vs. F. D. Brown et al.; petition for writ of certiorari to United States Circuit Court of Appeals for Fifth circuit denied.

307—Central Commercial company, petitioner, vs. Chicago Title and Trust company, trustee, et al.; petition for writ of certiorari to United States Circuit Court of Appeals for Seventh circuit denied.

308—The Boston Water and Light company, petitioner, vs. Farmers' Loan and Trust company, trustee, et al.; petition for writ of certiorari to United States Circuit Court of Appeals for Seventh circuit denied.

309—New England Water works company et al., petitioners, vs. Farmers' Loan and Trust company, trustee, et al.; petition for writ of certiorari to United States Circuit Court of Appeals for Seventh circuit denied.

307—Ionia Transportation co., petitioner, vs. J. I. Case Threshing Machine co., claimant. Writ of certiorari to United States Circuit Court of Appeals for Seventh circuit denied.

285—District Columbia, appellant, vs. Columbus J. Eslin, administrator, et al.

286—Columbus J. Eslin, administrator, etc., appellant, vs. District Columbia.

288—Samuel J. Ritchie, appellant, vs. District Columbia; and

290—William A. Gordon et al., executors, etc., appellants, vs. District Columbia; appeals from court claims; dismissed per stipulation on motion of Solicitor General Hoyt.

317—Albert C. Gunnison et al., petitioners, vs. Chicago, Milwaukee & St. Paul railway company; petition for writ of certiorari to United States Circuit Court of Appeals for Seventh circuit; submitted by Louis A. Pradt in behalf of William F. Vilas, John C. Spooner, and John R. Sanborn for petitioners, and by George H. R. Peck, Burton Hanson, and C. H. Venaelectre for respondents.

347—Union Refrigerator Transit co., plaintiff in error, vs. commonwealth of Kentucky, by W. J. Walker, Minnie to advance; motion to advance submitted by J. C. McReynolds in behalf of H. F. Stone and Robert W. Bingham for defendant in error in support of motion.

363—First National Bank of Baltimore, petitioner, vs. Wm. H. Stanke, trustee, et al.; and

[illegible]—Alex. McHarg et al., receivers, etc., et al. petitioners, vs. Wm. H. Stanke, trustee; petitions for writs of certiorari to United States Circuit Court of Appeals for Fourth circuit submitted by E. Hamilton Bays for petitioners and by H. Gordon McCouch for respondents.

347—Daniel B. Kendall, appellant, vs. American Automatic Loom co.; motion to dismiss appeal filed by Charles Henry Butler in behalf of Noah C. Rogers for appellant in support of motion and by Benjamin N. Cardozo for appellee in opposition thereto.

303—Western Electric company, petitioner, vs. John F. Hanselmann jr.; petition for writ of certiorari to the United States Circuit Court of Appeals for the Second circuit; submitted by Charles Henry Butler in behalf of John Notman for petitioner and by John F. Hanselmann jr., pro se.

347—Kansas City Southern railway company, petitioner, vs. Clay Jeffrey; petition for writ of certiorari to the United States Circuit Court of Appeals for the Fifth Circuit; submitted by A. H. Brown in behalf of Samuel W. Moore for petitioner.

504—Great Northern railway company, petitioner, vs. William C. Fowler; petition for writ of certiorari to the United States Circuit Court of Appeals for the Ninth circuit; submitted by L. C. Gilman for petitioner.

180—Memphis Consolidated Gas and Electric company, petitioner, vs. Jane Letson; petition for writ of certiorari to the United States Circuit Court of Appeals for the Sixth circuit; submitted by Heber A. May in behalf of Thomas H. Murray for petitioner.

550—Security Mutual Life Insurance company, plaintiff in error, vs. Henry B. Prewitt, insurance commissioner, and

[illegible]—Travelers Insurance company of Hartford, Conn., plaintiff in error, vs. Henry B. Prewitt, insurance commissioner; motions to advance submitted by Joseph D. Sullivan for J. H. Hazelrigg for defendants in error in support of motions.

[illegible]—United Masonwork and Contracting company, petitioner, vs. Francis Breadnax; petition for writ of certiorari to the United States Circuit Court of Appeals for the Second circuit submitted by Franklin Nevius, L. Laflin Kellogg, and A. C. Bentz for petitioner and by Arundnou, surviving partner, etc.; petition to dismiss or affirm submitted by J. J. Padgett in behalf of H. Bisbee and George L. Radliff in support of motions and by R. W. Pigott in opposition thereto.

[illegible]—Stratton's Independence [Limited], petitioner, vs. Tyson S. Dines et al.; petition for writ of certiorari to United States Circuit Court of Appeals for Eighth circuit submitted by Thomas J. Day, in behalf of Samuel Untermeyer and Louis Marshall for petitioners, and by W. Goddard for respondents.

74 to 80—The people of state of New York, ex rel. the Metropolitan Street railway company et al., plaintiffs in error, vs. the state board of tax commissioners; assigned for argument at foot of call for Monday, April 10. Motion of Thomas H. Clark in behalf of counsel.

536—Charles H. Moore et al., petitioners, vs. Robert M. Pettit et al.; petition for writ of certiorari to United States Circuit Court of Appeals for Eighth circuit submitted by William Hitts in behalf of Elbert H. Hubbard for the petitioners.

545—American Surety company, appellant, vs. Willis G. Rowland, et al.

548—Fidelity and Casualty company, appellant, vs. Willis G. Rowland et al., and

549—American Bonding and Trust company, appellant, vs. Willis G. Rowland et al.; appeals from Circuit Court of United States for southern district of Ohio; dismissed per stipulation and mandates granted.

[illegible]—United States vs. Ju Toy; argued by Assistant Attorney General McReynolds for United States, and by Hayden Johnson for Ju Toy.

[illegible]—United States et al., appellants, vs. Linsey Whasme et al.; argument commenced by Solicitor General Hoyt for appellants.

Adjourned until tomorrow at 12 o'clock. Day call for Tuesday, April 4, as follows: 180, 191, 192, 194, 195, 197, 198, 200, 201, and 204.

Vote Early.

Polls open at 6 a. m. today and close at 4 p. m.

GAS FOR COOKING

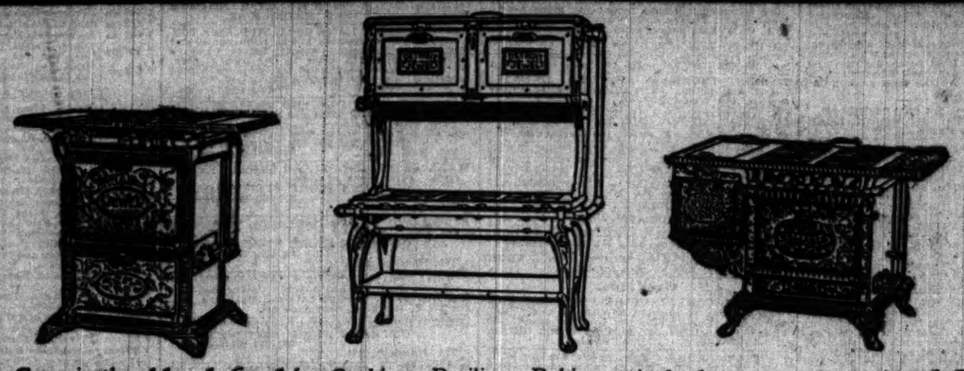

Gas is the *ideal fuel* for Cooking—Broiling—Baking. And when you want a *good* Gas Range at a *low price* the *Gas Company* has it. You can know it *IS* good; they've seen to *that.* *Any* style or design—simple or elaborate—just as *you* prefer. High Oven and Broiler—Side Broiler, or any other style—take your pick.

You can *pay* for a Gas Range on *Easy Monthly Payments* if it's more convenient.

Call at the Main Office or any Appliance Salesroom and make your selection *today.* We'll deliver and connect it *FREE.*

APPLIANCE SALESROOMS

817 West Madison Street, Telephone Monroe 190 — 1264 East Ravenswood Park, Telephone Sheridan 980 — 255 Blue Island Avenue, Telephone Canal 1494 — 11107 Michigan Avenue, Telephone Pullman 131 — 1589 Ogden Avenue, Telephone Canal 1137

354 West Sixty-third Street, Telephone Wentworth 417 — 548 Lincoln Avenue, Telephone North 1480 — 1017 Milwaukee Avenue, Telephone Monroe 1341 — 3481 Archer Avenue, Telephone Yards 493 — 9215 Commercial Avenue, Telephone South Chicago 68

THE PEOPLES GAS LIGHT & COKE CO. Michigan Avenue and Adams Street. Telephone Central 1076.

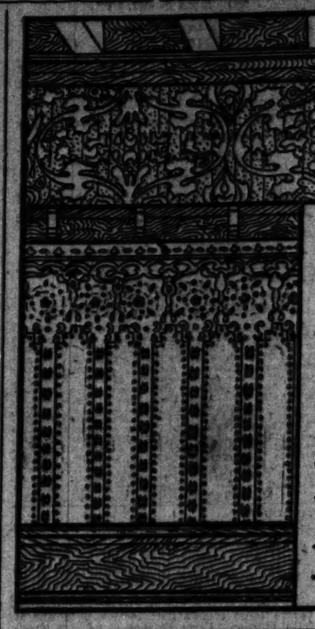

High-class

wall paper

Artistic designs of rare merit

Prices range from 25c per roll for simple yet tasteful patterns, up to $30 for those of the most elaborate and refined character.

MANDEL BROTHERS

Mandel Brothers

FURNISHINGS

For country houses and summer cottages.

The furnishing of draperies and floor coverings for cottages and summer homes is a branch of decoration receiving special attention, and suggestions or complete schemes for this purpose will be submitted upon request.

Some of the desirable articles offered are lace curtains, among which are bonne femme and sash curtains; lace bed sets, embroidered muslins and nets for casements, long and sash curtains; fabrics for draperies, furniture and wall coverings, including printed shadow taffetas, cretonnes, English art muslins.

Window shades, also furniture slip covers of striped damask, swansdown, cretonne, linen and other materials, made to order.

Wilton and other domestic carpet rugs; homespun rugs in delicate colorings; mattings, art squares, masourk rugs for verandas.

Today we will place on sale in the upholstery department, fourth floor, Wabash avenue:

800 pairs of lace curtains, including renaissance, point Arabe and Irish point, the former prices of which were 7.50 to 10.50 per pair, will be offered at 4.50 and 6.75 per pair.

CARSON PIRIE SCOTT & CO.

State & Madison-sts., building formerly occupied by Schlesinger & Mayer.

Window Shades To Order.

Window Shades are an important factor from both an interior and exterior point of view. We make them—every kind—and our experience will assist you in getting just the kind to suit you exactly.

Sixth floor.

Our prices for large or small quantities are the lowest obtainable. The quality and the low prices of our goods have secured us contracts for many of the largest office and residence buildings in Chicago.

STYLES OF SHADES.

King's Scotch Holland, Florentine Holland, Transparent Cloth, Machine made Opaque, Bancroft's Sunfast Holland, Venetian striped Holland, Hand made Opaque, Medallion & Lace Shades

All shades mounted on Hartshorn improved rollers.

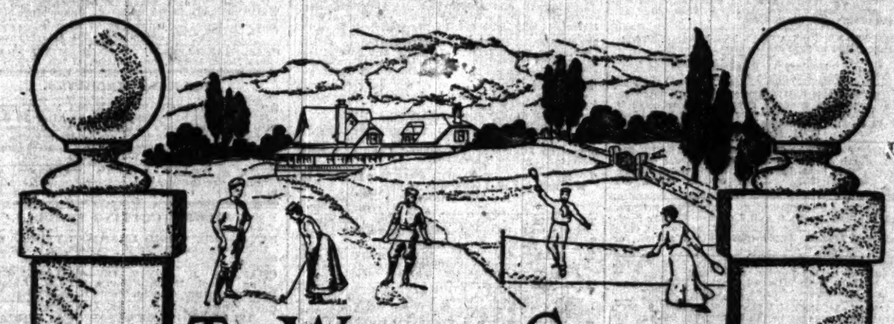

THE WINNING STROKE

If more than ordinary skill in playing brings the honors of the game to the winning player, so exceptional merit in a remedy ensures the commendation of the well informed, and as a reasonable amount of outdoor life and recreation is conducive to the health and strength, so does a perfect laxative tend to one's improvement in cases of constipation, biliousness, headaches, etc. It is all important, however, in selecting a laxative, to choose one of known quality and excellence, like the ever pleasant Syrup of Figs, manufactured by the California Fig Syrup Co., a laxative which sweetens and cleanses the system effectually, when a laxative is needed, without any unpleasant after effects, as it acts naturally and gently on the internal organs, simply assisting nature when nature needs assistance, without griping, irritating or debilitating the internal organs in any way, as it contains nothing of an objectionable or injurious nature. As the plants which are combined with the figs in the manufacture of Syrup of Figs are known to physicians to act most beneficially upon the system, the remedy has met with their general approval as a family laxative, a fact well worth considering in making purchases.

It is because of the fact that SYRUP OF FIGS is a remedy of known quality and excellence, and approved by physicians that has led to its use by so many millions of well informed people, who would not use any remedy of uncertain quality or inferior reputation. Every family should have a bottle of the genuine on hand at all times, to use when a laxative remedy is required. Please to remember that the genuine Syrup of Figs is for sale in bottles of one size only, by all reputable druggists, and that full name of the company—California Fig Syrup Co., is plainly printed on the front of every package. Regular price, 50c per bottle.

CALIFORNIA FIG SYRUP CO.

Louisville, Ky. San Francisco, Cal. New York, N.Y.

Of National Reputation.

Bundhar Wilton Rugs

Our special patented fabric, celebrated throughout the United States for durability, colors and superior decorative advantages.

The principal railroads, leading hotels, banks and public buildings and the United States government have adopted and approved Bundhar Wilton as possessing all the qualifications needed for severe wear. They are especially recommended for home use where service, style and economy are considered.

Size 9x6 feet, **20.00** Size 10.6x8.3 feet, **30.00**
Size 12x9 feet, **35.00**

Also a complete line of larger and smaller sizes.

REVELL & CO. Distributors.

THIS RAPID 20TH CENTURY draws upon our vitality strongly, and those who can't would survive must keep up a terrible pace. Chicago's best physicians are constantly recommending

MALT MARROW

on account of the strength and endurance it gives their weakly and poorly nourished patients. It is the purest juice of the finest malting barley, and as a tonic to starved and tremulous nerves it is worth its weight in gold. Better telephone South 1294 and have a case sent home today.

Postal us for booklet, "Eminent Physicians of the West."

McAVOY MALT EXTRACT DEPT., CHICAGO

LEAVE YOUR "WANTS" AT THE TRIBUNE OFFICE